The Daily Colonist.

(ESTABLISHED 1858)

COLONIST TELEPHONES

Advertising	Empire 4114
Business Office	Empire 4114
Circulation	Empire 4114
Job Printing	Garden 4812
Editorial Rooms	Garden 3261
Night Editor	Empire 4171
Social Editor	Empire 3311

EMERGENCY CALLS

	Day.	Night.
Victoria	G 1123	G 4171
Esquimalt (night)	E 3113	G 3546
Oak Bay	G 1123	G 3546
Saanich	G 1123	G 4171
Provincial Police (night)		E 7175

NO. 193—EIGHTY-FIFTH YEAR | VICTORIA, BRITISH COLUMBIA, WEDNESDAY, JULY 28, 1943 | FOURTEEN PAGES

Report Nazi Troops Move Into Northern Italy Defence Posts

Axis Attempt to Reinforce Sicily Fails—Canadians Pushing Onward

NEW YORK, July 27 (AP).—German troops reported moving through the Brenner Pass to take up positions in Italy's northern provinces of Venetia, Lombardy and Piedmont, advices reaching The Associated Press from a European capital said today.

London newspapers carried similar reports from Switzerland, saying the troops were accompanied by engineers and work troops, some of them reportedly flown from Russia

A Swedish newspaper correspondent said "strong Italian forces are marching northward from Central Italy."

One Swiss correspondent wrote in The London Daily Express that the Germans appeared to be preparing a strong defence line all along the River Po.

ALLIED HEADQUARTERS, NORTH AFRICA, July 27 (CP).—Canadian Troops, closely flanked by American and British forces, are pushing doggedly ahead through rough country towards the middle of the Axis defences guarding mountainous Northeastern Sicily.

The Canadians made "further limited progress after heavy fighting," said today's Allied Headquarters communique.

Meanwhile, deadly RAF Spitfires have shattered another desperate German attempt to reinforce Axis troops in Sicily, knocking down twenty-one troop transport planes over Messina.

The advance by the Canadians followed an enemy counter-attack.

Continued on Page 2

Italy Warned By Churchill

War Goes On Until Nation Surrenders

LONDON, July 27 (AP).—Withholding judgment on the new Italian regime of Marshal Pietro Badoglio, Prime Minister Churchill warned the Italian people today that they must yet decide whether the terrible war power of the Allies brings them "relief from war and freedom from servitude" or a holocaust in which their pride will be "seared and scarred and blackened" from end to end.

In a restrained speech fore-ofplaying over the absence and fate of Benito Mussolini, who after had been a target of his choicest barbs, the Prime Minister told a crowded House of Commons that so far there had been no peace approaches from the new Italian Government and he clearly implied that Allied terms are still the unconditional surrender of all Italy.

Apparently knocking down any suggestion that Badoglio may have been the Allies' choice as head of an Italian surrender regime Mr. Churchill declared "I know little or nothing of the new government. I express no opinion on it."

But he clearly expressed a hope for Italian surrender

Although Mr. Churchill plainly declared that the war is to go on with Italy, he insinuated that the Allies hope Italy will decide to surrender before it is too late.

The first reaction to the speech was reflected in an Evening News editorial which said Mr. Churchill "utters words of common sense."

"The Italians have nevertheless Mussolini to the paper said. They now have new leaders. But so far those leaders have made no approaches to us. Therefore says Mr. Churchill, the war against Italy goes on."

The Evening Star commented: "The new distance cannot be accepted at face value. The war will go on until Italy surrenders. Badoglio is mistaken if he thinks he can wear Italian's mantle."

Text of Churchill's Speech on Page 2

TODAY'S FEATURES

Comics	Page 10
Crossword on Bridge	Page 10
Editorials	Page 4
Finance	Page 14
Radio Programmes	Page 7
Social Notes	Page 9
Shipping and Travel	Page 2
Sport	Page 8
Theatres	Page 3
Women's Clubs	Page 9

U.S. Troops Mile From Air Base

Soldiers and Marines Drive Toward Munda

ALLIED HEADQUARTERS IN THE SOUTHWEST PACIFIC, July 28 (Wednesday) (AP).—American soldiers and Marines slugging steadily forward through the jungles of New Georgia, have scored new advances which have carried them to within less than a mile and one-fifth of the strategic air base at Munda.

The jungle fighters drove through strong Japanese defenses to the east of the airdrome yesterday in the second consecutive day of advance. A spokesman at Allied headquarters said the Americans passed the coastal village of Triase (sometimes spelled Terere).

Allied bombers again attacked the Japanese base at Munda, throwing great tons of high explosives on installations. It was the second consecutive day of concentrated bombing of that area. The day before 137 tons of bombs were dropped in the heaviest single day's assault on Salamaua.

Heavy and medium bombers in the Solomon Islands attacked enemy barge concentrations and supply dumps at Lae yesterday, starting fires. Four enemy fighters were in the air over Lae but did not intercept

The Japanese also were busy in the air in other areas, once dropped

Highlights of World's News

By The Canadian Press

ITALY—Swiss Telegraph Agency reports new Italian regime discussing armistice conditions with Allies, but Allied confirmation lacking; Churchill tells Commons "utmost rigor of war" will be used against Italy until she submits; Rome radio says Italian people have rejected Fascism.

SICILY—Canadians push doggedly ahead towards middle of Axis defences; Germans defeated all along Axis front in northeast corner of island; RAF shoots down twenty-one Junkers-52 transports over Messina

RUSSIA—Soviet troops storm important hagrita, push Germans back in Orel region, gaining two and one-half to four miles on key city.

AERIAL—Allied daylight bombers attack industrial targets, airfields in Northern France, Holland, Belgium after night raid by Mosquitos on Hamburg.

SOUTHWEST PACIFIC—American ground forces little more than mile away from Munda; Salamaua said Lae heavily bombed.

Red Army Assaults Unabated

Push Germans Back In Drive on Orel

LONDON, July 27 (AP).—Soviet troops atormed heights "of great tactical importance," pushed the German back with trip-hammer blows from position after position and brushed back repeated German counter-attacks today as they moved from two and a half to four miles closer to Orel from three directions, taking more than fifty populated places.

The Tuesday midnight communique recorded by The Associated Press, gave this picture of the relentless Russian sweep on the German bastion, keypoint of the Kursk Bulge from Orel

North of Orel—The Russians moved up, capturing several populated place and a number of "important tactical importance. On one of these Soviet soldiers and infantry killed 400 Germans. Fourteen tanks and four armored cars were disabled or destroyed In another sector one strong point frequently changed hands but by the end of the day a flanking march by the Russians routed a battalion of German infantry and firmly dug in at the height point

East of Orel—The Germans flung down an artillery barrage and sent three battalions of infantry forward with counter-attacks so hot the Soviets, But all were repulsed and in the fighting around two populated places 800 Germans were killed eighteen tanks wrecked and six self-propelling guns destroyed. A number of populated places were occupied here The Soviet advance continued

South of Orel—The Germans fought desperately to hold an intermediate

Continued on Page 3

President of U.S. Critical

Does Not Like Radio Remarks About Italy

WASHINGTON, July 27 (AP).—President Roosevelt today sharply criticized the chief of the War Information broadcast in which Victor Emmanuel, of Italy, was characterized as "the moronic little king" and Marshal Pietro Badoglio was called a Fascist.

However the President reaffirmed his insistence on the Allied policy of requiring unconditional surrender from Italy.

Mr. Roosevelt held his press conference that the alternate attack on the King and his new prime minister should never have been made. Asked if the Secretary of State Cordell Hull had been consulted before the broadcast, he said the air commentator, Major Robert E. Sherwood, director of OWI's overseas service in raising raids about it. The broadcast quoted from a Russian Iran radio speech by Samuel Grafton, New York Post columnist, who referred to the monarch as "king."

Milton S. Eisenhower, acting director of OWI declined to comment on the President's criticism of OWI.

He explained however, that the broadcast was in English and was beamed to Great Britain.

Continued on Page 2

Indict Former Raid Wardens As Nazi Spies

NEW YORK, July 27 (AP).—Two former air raid wardens here were indicted by a Federal grand jury in Brooklyn today on charges of being Nazi spies.

They were Erwin Harry de Speidel, fifty-three, and Ernest Fredrich Schmitz, fifty-seven, both of whom had pleaded guilty before a United States commissioner to spy charges and were held under $50,000 bail each.

The indictment charged twenty-six overt acts against the United States, some of them charges of writing letters in German with invisible ink. One count charged Defendant with attempting to get American aircraft to Lybania and receiving $100 a payment.

Leads Canadians Ashore in Sicily

Major-General Guy Simonds, Head of the Canadian Forces in Sicily, is Pictured Here Leading His Troops Ashore as His Man Began Their Invasion of the Island

Canadians Persist in Infantry and Artillery Attacks on Nazi Lines

Join Central Sicilian Fighting in Northeast Territory—Showing Up Well in Night Battles

By ROSS MUNRO
Canadian Press War Correspondent

WITH THE CANADIANS IN CENTRAL SICILY, July 26 (Delayed) (CP)—Giving the Germans little rest, the Canadians are persisting in infantry and artillery attacks over the hills on the left flank of the Americans, and have joined in the Central Sicilian fighting by advancing in the northeast area.

The Canadians and Americans are using masses of artillery, firing barrages ahead of the infantry and the tanks

Hardly an hour passes day or night when Allied gunfire cannot be heard. Close liaison has been established between the Canadians and Americans. Maj.-Gen. Guy Simonds the Canadian commander visited the American commander a few days ago, talking over the situation and making plans for further moves

These days we are American jeeps and trucks burrying through the lines on liaison jobs The soldiers of the two forces are getting on fine. A few hours ago I was a patrol of Canadians led by an American engineer moving through the streets of a town holding for three German snipers

The Axis Air Force has done active work for the last couple of weeks, in the forward area I saw two a couple of Italian bombers which

Continued on Page 3

World Wonders Where's H Duce

By The Canadian Press

EUROPEAN refugee factories playing with the greatest mystery since Rudolph Hess landed in Britain, have been working at maximum war production on the whereabouts of Mussolini during the last forty-eight hours. A Stockholm dispatch said Il Duce was trying to enter Switzerland. A dispatch from Berne, Switzerland, reported him in Madrid. A story from Madrid said travelers from Italy reported Il Duce was on a train outside Rome. Rome the new plane alleged presumably there are authorities, who know where Mussolini is was alleged

Heavy Damage In Texas Storm

HOUSTON, Texas, July 27 (AP).—100-mile-an-hour tropical hurricane battered Houston, Galveston and other Texas coastal cities tonight, causing damage estimated at more than $2,000,000. There were no early reports of serious injuries

The Galveston Beach said downtown streets in that storm-battered city were in some spots filled knee deep high tide, Broken power lines blacked out the entire city.

Want Japanese for B.C. Logging Camps

VANCOUVER, July 27 (CP).—Representatives from logging camps in British Colombia's North country are interviewing former Japanese logging in road camps between Jasper and Blue River, with a view to hiring them. George C. Collins general superintendent of the British Columbia Security Commission said today

The logging representatives looking for 250 Japanese loggers, will tour the camps only as far as Blue River said the Security Commission chief. Officials of Selective Service are searching in the loggers' nearby for Japanese labor

Continued on Page 7

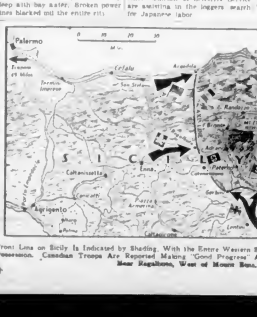
Palermo
Messina
Catania
Augusta
Gela
Licata
Sciacca
Marsala
Trapani
Tripoli
Tunis
Bizerte
Algiers
Oran
Gibraltar
Malta
Pantelleria
Lampedusa
Sardinia
Corsica
Sicily
Naples
Rome
Sicily
Sicilian Channel
Tyrrhenian Sea
Ionian Sea
Mediterranean Sea
Mediterranean Sea
Tripoli
Tunisia
Algeria
Morocco
Gibraltar
Malta
Sicily
Italy
Sardinia
Corsica

Relentless Pressure to Force Italy's Decision

Churchill Says No Approaches Yet Made to Allies by Italian Government

LONDON, July 27 (CP).—The text of Prime Minister Churchill's statement today to the House of Commons: The House will have heard with satisfaction of the downfall of one of the principal criminals of this desolating war. The end of Mussolini's long and severe reign over the Italian people undoubtedly marks the close of an epoch in the life of Italy. [illegible] has crumbled, and, without attempting to prophesy, it does not seem unlikely that the entire Fascist edifice will fall to the ground in ruins if it has not already so fallen.

The totalitarian system of a single party armed with secret police, engrossing to itself practically all offices, even the humblest in government, and with magistrates and courts under control of the executive, with its whole network of domestic spies and neighborly informants — such a system when applied over a long period of time leaves the broad masses without any influence upon their country's destinies and without any independent figures apart from the official classes.

This I think is a defence for the people of Italy—one defence, although there can be no really valid defence for any people which allows its freedom and inherent rights to pass out of its own hands. Now the external shock of war has [illegible] held all those classes for so long, in fact for more than twenty years, and held them for all this period in physical and even more in moral subjection.

GREAT CHANGES TO BE EXPECTED

We may therefore reasonably expect very great changes will take place in Italy. What their form will be or how they will impinge upon the forces of the German occupation and control, it is too early to forecast.

Sir, the guilt and folly of Mussolini have cost the Italian people dear. It looked so safe and easy in May, 1940, to stab falling France and to appropriate the Mediterranean interests and possessions of what Mussolini no doubt sincerely believed was a decadent and ruined Britain.

It looked so safe and easy to fall upon the much smaller state of Greece. But, however, there have been undeceptions. Events have taken a different course.

By many hazardous turns of fortune and by long marches of destiny, British and United States armies having occupied the Italian African Empire, the north of Africa, and the great bulk of Sicily, now stand at the portals of the Italian mainland, armed with the powers of the sea and of the air and very large land and amphibious forces equipped with every modern weapon and device.

BRING PLACE IN RESCUED EUROPE

What is it, Mr. Speaker, that these masterful forces bring to Italy? Sir, they bring, if the Italian people so decide, relief from war, freedom from servitude, and after an interval, a respectable place in a new and rescued Europe.

When I learned of the scenes that were enacted in the streets of the fine city of Palermo on the entry of the United States armies, and when I reviewed the mass of detailed information with which I had been furnished, I cannot doubt that the main wish of the Italian people is to be quit of their German taskmasters, to be spared a further and perfectly futile ordeal of destruction, and to revive their former democratic and parliament institutions.

These they can have. The choice is in their hands. And what is the alternative? The Germans naturally desire that Italy shall become a battleground, a preliminary battleground, and that by Italian sufferings the ravages of war shall be kept as far away as possible, for as long as possible, from the German Fatherland.

If the Italian Government and people choose that the Germans are to have their way, no choice [illegible] tinue to make war upon Italy from every quarter north and south, and from the sea and from the air, and by amphibious descents we shall also endeavor to bring the utmost rigor of war increasingly upon them.

Orders to this effect have been given to all Allied commanders concerned. A decision by the Italian Government and people to continue under the German yoke will not affect seriously the general course of the war, still less will it alter its ultimate results. The only consequence will be that in the next few months Italy will be seared and scarred and blackened from one end to the other.

PRESSURE OF RELENTLESS WAR

I know little or nothing of the new government. I express no opinion upon it, but it is obvious that so far as their own people are concerned they have a very important decision to make. Meanwhile, I am anxious that the various processes by which this decision is reached shall be allowed to run their course under no other pressure than that of relentless war. This operation may well take some time.

There may be several stages of transition. Past experience shows that in cases of a great change of heart and character in the government of a nation, very often one stage is rapidly succeeded by another. I cannot tell.

So far we have had no approaches from the Italian Government and therefore no new decision is called for from us except those decisions connected with bringing the maximum avalanche of fire and steel upon all targets of military significance throughout the length and breadth of Italy.

However, I must utter a word of caution. We do not know what is going to happen in Italy. Now Mussolini has gone, and, once the Fascist power is certainly and irretrievably broken, we should be foolish to deprive ourselves of any means of coming to general conclusions with the Italian nation.

It would be a grave mistake when Italian affairs are in this flexible, fluid and formative condition for the rescuing powers of Britain and the United States so to act as to break down the whole structure and expression of the Italian state. We certainly do not seek to reduce Italian life to a condition of chaos and anarchy and find ourselves without any authorities with whom to deal.

By so doing we should lay upon our armies and upon our war effort the burden of occupying mile by mile the entire country, and of forcing an individual surrender of every army or coherent force in every district into which our troops might enter.

An immense task of garrisoning, policing and administering will be thrown upon us, involving a grievous expenditure of power and still more of time.

MUST GUARD AGAINST BLUNDER

We must be careful not to get ourselves into the kind of a position into which the Germans have blundered in so many countries, namely, of having to hold down and administer in detail day by day by a system of gauleiters the entire life of a very large population and thereby becoming responsible under the hard conditions of this present period, for the whole of their upkeep and well being.

Such a course might well in practice turn this sense of liberation which it may soon be in our power to bestow upon the Italian people into a sullen discontent against us and all our works. The rescuers might soon indeed be regarded as tyrants and might even be hated by the Italian people as much as or almost as much as by their German ally.

I certainly don't wish, in the case of Italy, to tread a path that might lead to execution squads and concentration camps, and above all to have to carry on our shoulders a lot of people who ought to be made to carry themselves. Therefore my advice to the House of Commons and to the British nation and to the Commonwealth and to the Empire and to our allies at this juncture may be simply stated. We should let the Italians, to use a homely phrase, "stew in their own juice" for a bit and hot up the fire to accelerate the process until we obtain from their government, or whoever possesses the necessary authority, all the indispensable requirements we demand for carrying on the war against our prime and capital foe which is not Italy but Germany.

It is in the interests of Italy and also in the interests of the Allies that the unconditional surrender of Italy should be brought about wholesale and not piecemeal. Whether this can be accomplished or not I cannot tell but the people in this country and elsewhere who cannot have the necessary knowledge of all the forces at work, or assign true values to the various facts and factors should I think, at this juncture be restrained in speech and writing in case they may add to the tasks and toils and losses of our armies and prolong and darken the miseries which have descended upon the world.

ACTING IN CLOSE CONCERT

In all these affairs we are of course, acting in the closest concert with the United States our equal partner and good and gallant comrade in this new tremendous Mediterranean enterprise. Our Russian friends are also being kept regularly informed. The Allied commanders in the Mediterranean theatre are in closest accord and the British and United States armies under their leadership are working as if they were the army of one single nation. Our two governments are in continuous consultation and association through the Foreign Office and I correspond personally almost daily, under the authority of the War Cabinet, with President Roosevelt.

I conceive that His Majesty's Government has the right to ask for the [illegible] confidence of Parliament. After years of extreme difficulty and danger, we are conducting an increasingly successful war and policy, and we feel sure that the House would not wish us to be deprived of the fullest freedom to act in the name and interests of the nation as we think fit at this particular and swiftly-moving juncture.

It is extremely important that full latitude should continue to be accorded to the Government by the House and that no diminution of the responsibility of the executive should be attempted, and that no untimely or premature explanation should be sought in respect to business of such consequence and complication.

Questions have been addressed to the leader of the House about a debate.

Sir, it may be possible for me to make some further statement, not only on the Mediterranean position, but upon the war as a whole before the House rises. I should be quite willing, if this were possible, but I cannot at present promise to do so because I do not know whether any point will be reached in the next week from which a general survey can usefully be made.

EXCELLENT ACCOUNTS IN NEWSPAPERS

Very complete, vivid and excellent accounts are appearing in newspapers of all operations. An immense army of correspondents move with the troops and carry their cameras into the heat of fighting. An immense volume of material of the deepest interest and of a very high level of quality and accuracy fills the public press from hour to hour, and there is at present very little which I could add to this, except, of course, to set matters in proportion as I and my colleagues view them, and to place the proper emphasis, or what we conceive with our fallible judgment to be the proper emphasis, upon the various facts and factors.

I would venture to offer another word of caution, and I do not think it is inappropriate to do so, in a period when not unnaturally our spirits run high. What is Italy as a war unit? Italy is, or rather it was, perhaps about one-tenth of the power of Germany. The German tyranny is being violently assaulted and beset on every side.

The mighty battles on the Russian front, far exceeding in scale any of the operations in which we and the United States have hitherto been engaged on land, have in the month of July inflicted very deep injuries upon the German Army. The systematic shattering of German cities continues remorselessly and with ever-growing weight.

The spirit of revolt rises higher in all subjugated lands. German rule is maintained from North Cape in Norway to the Island of Crete only by hideous and ruthless cruelty, reprisals and massacres. German hopes of U-boat warfare turning the tide of war are sinking as fast as the U-boats themselves.

WHOLE OUTLOOK DARKENED

The whole outlook of the Nazi party and regime their whole ideological outlook as it is called will be disturbed and darkened by events which have happened and are going to happen in Italy, and the overthrow and casting down in shame and ruin of the first of dictators and agressor war lords strikes a knell of impending doom in the ears of those that remain.

Nevertheless, let us not allow this favorable inclination of our fortunes to blind us to the immensity of the task before us or of exertions still to be made and privations and tribulations still to be endured and overcome.

German national strength is still massive. German armies, though seriously mauled by the three Russian campaigns, are still intact and quite unbroken. Hitler has under his orders over 300 German divisions, excluding satellites. Three-quarters of them are mobile and most of them continue to be well equipped. We are fighting some of these divisions in Sicily at this moment and, as we see, they offer a stubborn resistance in positions well adapted to defence. The authority of the Central Government of Germany grips and pervades every form of German life.

The resources of a dozen lands are in their hands for exploitation. Harvest prospects are reported to be fairly good. This Nazi war machine is the hateful incubus upon Europe which we are resolved utterly to destroy and the affairs of Italy must be handled with the supreme object constantly in view.

Both our strategy and our policy, I venture to claim has been vindicated by events and I look forward to offering to Parliament as the months unfold, further convincing proofs of this assertion.

But we cannot afford to make any large mistake, which we can by careful forethought, avoid, nor can we afford to prolong by any avoidable mismanagement the sombre journey in which we shall persevere to the end.

New U.S. Air Chief

WASHINGTON, July 27 (AP).—Maj.-Gen. Barney M. Giles today was appointed United States Chief of Air Staff succeeding Maj.-Gen. George E. Stratemeyer who "has been given an undisclosed assignment of extreme importance."

Prisoners of Axis Escape Own Forces

Thousands Shipped Without Loss

By HENRY S. JAMESON

A BRITISH PORT, July 28 (Wednesday) (AP).—The greatest mass movement of war prisoners ever [illegible] undertaken by boat has been accomplished without a hitch, despite Axis efforts to sink the ships that were carrying their own soldiers out of the Mediterranean war zone.

An Allied convoy transporting thousands of German and Italian prisoners from North Africa to Britain recently beat off both German submarines and air attacks on the way.

The targets, of course, were the big troopships, none of which were so much as scratched, but it gave the prisoners some moments of actions they did not bargain for—being fired on by their own guns after they no longer were of any value to the war machine.

The exact number of the captives was not disclosed, but there were "many thousands" of them. Some idea of the size of the convoy might be indicated by the fact that unloading required three days.

ESCORTED TO VARIOUS CAMPS

The prisoners were taken ashore in groups of fifty and escorted to waiting trains which scattered them to various camps throughout the country.

While there was no sign of disorder among the prisoners, ranging in age from seventeen to seventy (there was actually one Italian reported to be aged seventy), a glaring difference was noted in the attitude of the Germans and the Italians who were moved on different ships.

The Italians, with few exceptions, appeared cheerfully, obviously pleased to be out of the war. Many of them were almost pitifully clad in weather-beaten, unmatched uniforms and misfit shoes.

All the Germans were much better dressed but their actions seemed to radiate the hatred that Nazism taught them to hold for the Allies. They just glared into space like caged animals following orders.

The first German off one ship was typical of the majority. When a newsreel photographer turned his machine in his direction he clenched his fists and mumbled something under his breath and quickly turned his back to the camera.

Canadians Persist

Continued from Page 1

over the lines and drop sticks of bombs on a mountain slope where there was nothing but rock and scrub.

They were only in sight for a few minutes but Canadian anti-aircraft gunners went into action immediately. The bombs kicked up gigantic clouds of dust on the mountainside.

The battleground for the Canadians now is a stretch of undulating hills, rocks, orchards and sandy fields. The Canadians keep whacking away at their tough German opponents who are equipped with plenty of machine-guns as well as some tanks and artillery.

The machine-guns are so well placed that it takes considerable fighting to knock them out. An Eastern Canada regiment last Saturday had the first crack at this line and gave it a going over before withdrawing. Troops from Eastern Ontario went through during the night and bumped the Nazis some more.

NAZIS DETERMINED TO DELAY CANADIANS

The German line sagged considerably but the Germans evidently are determined to make a strong effort to delay the Canadians and their defensive position is a tough one to crack. Last night (Sunday night) there was another attack by Canadian infantry. They penetrated the enemy lines and had a rough fight in the darkness.

The Canadians are showing up well at night fighting. The Germans evidently dislike night attacks.

During the last few days I have been along the front, talking with infantry regiments and artillery units from many parts of Canada, and they are the spunkiest gang of men you could imagine.

The long advance from the Sicilian beachhead and two weeks of skirmishing and fighting, in addition to constant moves forward, have made them better soldiers rather than turned them into weary fighting men.

Officers and men vividly describe the actions fought, the positions overrun and the Germans they have killed. Everything they have learned in England seems to be working out.

While we sat in some former German slit trenches, Major Bill Cromb made this point clear. Cromb went through the English training with his unit.

He said: "If we just follow our training we are dead set for success. It isn't only I who believe this, but the troops, too, which is most important."

News of Mussolini's downfall which reached the Canadians during the day gave them a lift and a keener desire to finish the Sicilian business fast. Troops in towns saw civilians celebrating the fall of the Duce with bottles of wine and joined them in lifting brimming tin cups.

No Change in Policy

NEW YORK, July 27 (AP).—Domei, Japanese agency, in a broadcast by the Tokio radio, said Foreign Minister Mamoru Shigemitsu told the Japanese Cabinet today Japan's war policy will remain unchanged despite any new developments which may follow the resignation of Mussolini. The broadcast was recorded by the Associated Press.

Bomber Has Humane Way for Enemy Folk

By SCOTT YOUNG
Canadian Press Staff Writer

LONDON, July 26 (CP).—The sports officer picked up his telephone. A voice barked: "Got any tennis balls?" Tennis balls are scarce. The sports officer hedged.

The voice continued: "I've been a bit busy lately on these air raids. I think I'm entitled to a little recreation. I want to knock hell out of some tennis balls."

The sports officer was still unconvinced. "Who did you say you were?" he asked.

"Harris, Bomber Command," the voice replied.

He was probably too busy to say it all right out . . . "Air Vice-Marshal (he was then) Sir Arthur Travers Harris, commander-in-chief, Bomber Command." . . . but the sports officer filled that in himself. Harris got his tennis balls.

That is Harris, an air chief marshal now. He is the man bearing the main responsibility for directing the most vital punches of the R.A.F.'s Bomber Command deep into the solar plexus of the Axis, the ginger-moustached decisive fifty-one-year-old of whom a former flying colleague has said: "Of course we all love him. He's so bloody inhuman."

HUMANITARIAN IN BATTLES

In actual battle, he is a humanitarian. His feeling takes the form of telling the German people, as he did once, that he regretted that people had to lose their lives in R.A.F. bombing raids, but if they worked or lived in or near war factories they had to take that chance. And his relations with his three-year-old daughter are excellent. He is no bogey-man to her.

So his inhumanity is not the same type he is fighting. It is in the complete absorption of his life on his job as commander-in-chief Bomber Command. It is in the telephone calls he makes at two, three, four and five in the morning to operations rooms for reports on a raid in progress. It is in the fact that he never sleeps while an important operation is on, but also never misses arriving at his office at nine in the morning and working through until seven. It is in his devotion to punctuality, his supreme disgust in excess verbiage, his insistence that the record counts, not the man.

He holds strictly to that principle. Explaining it once, he said, "I have employed my worst enemies and sacked my best friends." He has.

Harris is an Englishman born in Cheltenham, April 13, 1892. The occasional error of calling him a Booth African comes from his emigration to Rhodesia directly from school to become successively, a gold-miner, a mail-coach driver, and a soldier. The military part came last, when he returned from a long mail trip late in August, 1914 and found that Britain had been at war for three weeks.

IN AFRICA IN 1914

Young Harris tried to join the Rhodesian forces. He couldn't get in as anything but a bugler, so a bugler he became. He fought in the German South West Africa campaign as an infantryman, developed a firm dislike for using his feet, and in 1915 when his regiment was disbanded he returned to England to find something he could sit on and fight from at the same time. He didn't like horses. The Royal Flying Corps was the answer.

By April, 1916, he was a major. He fought in France, won the A.F.C. He commanded the home defence squadron that destroyed the first Zeppelin over Britain. He was given a permanent Royal Air Force commission in 1918 and his life since then has been one of consistent service to his country and his own beliefs, in that order. For instance as commander of an R.A.F. bomber group in the early stages of this war, he didn't like it. It was a phoney war to him. Fortunately his boredom didn't last long. His rise was too fast.

Harris was called Bert during his early days in the R.A.F. Why, nobody seems to know. But to his closest friends he has been "Thousand Bomber Bert" since in early 1942 he launched air attacks using more than 1,000 planes. His bombing programme—with most of the tactics and planning his own—since has made him one of the most popular men in Britain although little seen in public. He has no time for interviews. For a new story on Harris, the best you can do is to listen to his infrequent speeches or interview his friends.

BOMBING ALONE

The Air Chief Marshal may believe bombing alone could win the war. Once when discussing people who say it couldn't, he said tersely: "We shall see." In 1942 after the 1,000-bomber raids had started, he said, in a message telling what has to be done to beat Germany, something that bears out that theme: "If I could send 1,000 bombers to Germany every night," he said, "it would end the war by Autumn."

He has made a couple of visits to the United States—the first time to buy Hudson and Harvard trainers, the second time to arrange for a greater flow of fighting aircraft to Britain. He visited Ottawa before his last United States visit in July, 1941, and was impressed in both places. On his return he reflected to a friend: "We can work like hell with the Americans."

Since that chance has come he has watched American air operations almost as closely as his own. After the United States air forces bombed Germany for the first time, Harris sent them a message. It was congratulations, but prophecy too. It said: "Between us, we can bust Germany wide open." That aim, as the growing intensity of joint air raids on Europe testify, is being driven towards fulfillment.

Come to the Basket Picnic, Sooke River Flats Wednesday, July 28. ***

Blast Japanese Troop Centres

NEW DELHI, July 27 (CP).—Bomb-carrying fighter planes of the Tenth United States Army Air Force blasted numerous Japanese troop centres and communication lines in widespread raids over Northern Burma on Sunday, a communique said today.

An enemy base at Mogaung was the most important target. Here a large building was destroyed while the military area was showered with fragmentation bombs, leaving many fires.

Shout Death To the Duce

By ROSS MUNRO
Canadian Press War Correspondent

SOMEWHERE IN SICILY, July 27 (CP).—In this front line town, poverty-stricken Italian citizens received the news of Mussolini's resignation as Italian leader with shouts of "Bravo bravo."

Their exultation ran wild in a riot of joy.

They grabbed the hands of myself and a Canadian soldier, shaking them like triphammers, patted us on the back and cried out in a flood of Italian, "Down with Mussolini, death to the Duce."

The citizens milled around the main street, with the hulk of a destroyed German tank still at one corner, gesticulating wildly, laughing and shouting. It was one of the most unexpected, spontaneous scenes I have ever witnessed.

British Brides Learn "to Make Husband Happy"

LONDON, July 27 (CP).—A bevy of British brides returned to school today but not to learn such dead things as Latin. Two score of the estimated 10,000 wives of Canadian servicemen overseas started a four-day course relating to life in the Dominion and entitled "How to Make a Canadian Husband Happy."

The plan is sponsored by the Imperial Order, Daughters of the Empire, with Lady Tweedsmuir as the chief lecturer. If the course is a success, others will be organised so that hundreds of wives of Canadian soldiers will learn the way of life, manners and the country that will be their home after the war.

A practical demonstration of Canadian cooking will be one of the features as well as films dealing with the country. Discussions will follow each lesson.

From many parts of Britain wife-students arrived in London yesterday and were billeted at a Canadian Legion Club as guests of the Dominion Government.

Lady Tweedsmuir presented each with an autographed copy of the book "Canada," following which Canadian chaplains gave addresses on the part played by the church in Canada.

Four Flyers Killed

WINNIPEG, July 27 (CP).—No. 2 Training Command, R.C.A.F., announced here tonight a pilot and three crew members were killed today when their training plane crashed near No. 7 Bombing and Gunnery School, R.C.A.F., Paulson, Man., while on a gunnery exercise. Next of kin have been notified and their names will be announced shortly.

Given George Medal

LONDON, July 27 (CP).—The George Medal has been awarded to Flt. Sgt. D. M. Coates, of Woodbridge, Ont., it was announced tonight.

EXTRA RATION FOR HELP

WINNIPEG, July 27 (CP).—Provision for farmers to obtain extra rations for transient harvest help has been made by the Manitoba Price Board, it was announced yesterday. Such rations will be based on the number of meals served, the minimum being twelve. Amount of extra rations will be calculated on the same basis as ordinary consumer rationing which is based on twenty-one meals a person a week.

SPOKANE, July 27 (AP).—On the reassurance that a final decision on retroactive pay will be issued before Saturday night by the West Coast Lumber Commission, a threatened work stoppage has been called off in eight Spokane area plants, Claude Ballard, of Portland, vice-president of the C.I.O.-International Woodworkers of America, told The Chronicle today. Such payments have accumulated fourteen months in some cases, he said.

PENDLETON, Ore., July 27 (AP).—Louis George Lull, thirty-two, wanted as a deserter from a Canadian Army armored corps training division at Camp Borden, Ont., was arrested by Oregon State Police near Pendleton last night, according to Sgt. William Roach. Lull was still wearing his Canadian uniform. He is being held for Canadian police.

Lace-Trimmed Bed Jackets $2.95
B.M. Clarke
711 YATES STREET

The Store of a Thousand Gifts
PILLOW CASES
Made in Britain
$1.95 PAIR
Nicely Boxed for Gifts
MACDONALD'S LTD.
1101 DOUGLAS ST. Corner View

A Complete Service
- Plumbing and Heating
- Iron Fireman Coal Stokers
- Gurney Ranges
- Oil Burners
- Repair Service
- Standard Burner Oils

C. J. McDowell
1000 DOUGLAS STREET

New Ration Books Coming in August

MONTREAL, July 27 (CP).—Canadians will get their No. 3 ration books during an official distribution period from August 23 to 28, according to officials of the rationing division of the Prices Board here.

The new books will be somewhat bulkier than the present ones because they are designed to last for eight months instead of about six months as the first two books, thus carrying over until April so that a fourth set of books will not be needed during the Winter months when distribution is complicated by the weather.

What Today Means

"LEO"

If July 28 is your birthday the best hours for you on this date are from 9.30 to 11.30 a.m., from 1.30 to 3.30 p.m., and from 7.30 to 8.10 p.m. The danger periods are from 7.30 to 8.30 a.m., from 5.30 to 7.30 p.m., and from 8.30 to 11.30 p.m.

Stubbornness may be one of the most noticeable characteristics to day of those you know [illegible] to be decidedly "set" in their ways and it will be a mistake to try arguing with them. Conditions may be conducive to make many people decidedly skeptical, especially regarding excuses so be very careful should you be tempted to offer a flimsy one, for it might be questioned. An irresistible desire to try to keep up with the "Joneses" may involve people in many future complications if they are foolish enough to go into debt to do so. Married and engaged couples, and those contemplating an early engagement, had better predicate their plans on existing conditions rather than future expectations, if they wish to save themselves from the possibilities of embarrassing involvements.

If a woman and July 28 is your birthday, you should be ultra-conservative in the making of investments, so steer clear of get-rich-quick schemes, and remember that your country has some mighty good securities to offer you. You should have the gift of being able to command the respect of subordinates for you may have the ability to be friendly without being unduly familiar with them. Your ultimate results may often depend on the example you set others, so never go on the theory that you can say "Do as I do do not do as I do," and expect it to work satisfactorily. As an instructress, business manager, scientific research worker, writer, Government or factory employee, musician, artist, actress, singer, broker, trained nurse, dietitian, business operator, or purchasing agent, you should find yourself progressing rapidly towards the goal of your ambition. Love will probably rule your household and dominate your matrimonial life.

The child born on July 28 is often far more serious-minded than its parents or friends suspect. Often some all-absorbing interest fascinates Leo's youngster and gives it an incentive to put its heart and soul into attaining some worthwhile objective. Children born under this zodiacal sign generally exhibit during their early maturity a remarkable strength of character and leadership qualifications.

If a man and July 28 is your natal day, clever salesmanship and a progressive spirit are apt to be primarily responsible for your future success in any activity you engage in, especially if you are a doctor, lawyer, builder, contractor, architect, promoter, financier, merchant, author, journalist, educator, scientist, actor, clergyman, salesman, manufacturer, horticulturist, agriculturist, or a member of one of your country's fighting forces.

(The Bell Syndicate, Inc.)

Shelled Monte Carlo

LONDON, July 27 (CP).—Lieut. James Ralph Drummond, the submarine commander who almost blew up Monte Carlo with torpedoes, received the Distinguished Service Order tonight. While operating in the Mediterranean, Drummond's submarine fired two torpedoes at a supply ship off the French Riviera. One sank the ship. The other exploded on the beach of Monte Carlo just below the Casino.

For a S-M-A-R-T "Going Away" Ensemble
SCURRAHS

About Selling Your Car
Should you sell it or should you keep it? We have many urgent requests from people in vital war work who really need a car to carry on. So if you CAN do without, we suggest you sell to us for cash and we, in turn, will put it to work where it is urgently needed.
WILSON & CABELDU
925 YATES

Men, Women Over 40 Feel Weak, Worn, Old?
Want Normal Pep, Vim, Vitality?
Does weak, rundown, exhausted condition make you feel fagged out, old? Try Ostrex Tonic Tablets. Contain general tonic, stimulants often needed after 30 or 40. Help you get normal pep, vim, vitality. Trial size 35c. SAVE REAL MONEY—get $1 size or special "Economy" size and save from 18c to 50c. At all druggists. Start today.

GLASSWARE SPECIALS
- CASSEROLE AND FRAME
- TRAY SETS
- BERRY SETS

FRANK'S
"Complete House Furnishers"
860 YATES STREET E 2464

DEAFENED?
Better Hearing With Western Electric's Latest Vacuum Tube
AUDIPHONE
VICTORIA HEARING-AID CO.
304 Pemberton Building—G. S. H. Tey

The Two That Make You One
Twinkling Side by Side in the Fine Large Collection of Matched Engagement Rings and Bridal Bands You Will Find Exactly What You Want at
F. W. FRANCIS DIAMOND MERCHANT
1210 DOUGLAS STREET

WE'LL TAKE THE SAME CARE OF YOUR THINGS AS YOU DO
JOS. HEANEY, LTD.—521 Bastion St.

LOANS
For Employed Men and Women
No Endorsers Needed

Cash Loan You Get	Choose a monthly payment plan: 4 payments	6 payments	10 payments	12 payments	15 payments
$25	$ 6.57	$ 4.46	$ 2.70	$ 2.38	
50	13.13	9.00	6.57	4.73	
75	19.70	13.30	6.38	7.09	
100	26.26	17.83	11.11	9.46	$ 7.79
125	32.83	22.23	13.90	11.83	9.73
150	39.39	26.70	16.70	14.18	11.67
200	52.51	35.51	22.27	18.91	15.57
300	78.79	53.30	33.40	28.37	23.33
500	131.31	88.75	[illegible]	47.28	38.91

To get a Household Finance loan quickly and privately just tell us how much you need, and choose a payment plan from the table above. No endorsers needed. No credit inquiries made of friends or relatives. Payments include charges at rate of 2% monthly as authorized by the Small Loans Act, 1939. You pay nothing more.
HOUSEHOLD FINANCE Corporation of Canada
Established in Canada 1928
Second Floor, Central Building, 620 View St., at Broad, [illegible] VICTORIA, B.C.
[illegible], Manager

Henry's Grocery & Meat Market
MURPHY'S POTATO CHIPS, pkg. 10c
NO. 1 HOTHOUSE TOMATOES, lb. 30c
2007 OAK BAY AVENUE
PHONE E 2161

PAINT AND DECORATE WITH
Marshall-Wells Paints and Varnishes
A Paint or Varnish for Every Purpose
Paint Brushes and Paint Brush Cleaner
COAST HARDWARE
1418 DOUGLAS STREET

Declare Mussolini Fell By Support of Nazi Plan

MADRID, July 27 (AP).—Travelers arriving by plane from Rome today declared that Benito Mussolini fell because he supported a German plan to abandon central and southern Italy for a strong defence line in the north, and that he now is at a villa between Rome and Ostia.

The new Government of Marshal Pietro Badoglio insists that all of Italy must be defended if Italy is to remain in the war, and the Germans have been forced to agree, they declared.

Hitler had first proposed a strong stand behind the Po Valley, and Mussolini, seeking to do his bidding, was overruled by the Fascist Grand Council by a vote of 19 to 6, it was asserted.

Carlo Scorza, Fascist party secretary, was reported under preventive arrest, with others of Il Duce's collaborators confined to their homes.

On the issues of defence of all Italy, Badoglio for the moment at least has the support of the army and the Crown, both of which enjoy tremendous popular prestige as successors to Mussolini, this late-hour account of the crisis in Rome said.

The first clear report of what happened after Mussolini resigned came with the first Ala Littoria plane to leave Rome since the event. It is significant of the swift changes that the plane arrived stripped of all Fascist insignia, marked only by the Italian national colors, and that an hour after its arrival the Fascist name Ala Littoria had changed to Ala Rome in the line's offices.

ITALIANS GIVE THEIR ACCOUNT

Some of these travellers were Italian. From them was obtained this account of Mussolini's fall.

When Il Duce returned to Rome from his Verona meeting with Hitler, he called in his immediate party aides and told them that Hitler considered Southern and Central Italy undefendable with Sicily in Allied hands.

He said German plans called for a stand behind the Po Valley, and suggested evacuation not only of Italian arms and munitions and troops behind this line, but all possible rolling stock, food stores and harvests so that the Allies would be left with the problem of supplying the population.

At Mussolini's suggestion, a meeting of the Fascist Council was called for Saturday. Meantime, although Il Duce expressed his disgust at the German plans other party leaders including Count Galeazzo Ciano Mussolini's son-in-law met separately with non-party men.

The council meeting lasted until 2 a.m. Sunday. After Mussolini made a report, opposition formed to attack his conduct of the war and particularly his apparent acceptance of the German plan.

On the vote only six council members stood with Mussolini's argument that the only way open was to accept the Hitler scheme, while nineteen others were in open opposition.

This vote was taken early in the meeting and Mussolini announced that in the face of such opposition he considered it necessary to resign.

ORGANIZATION WAS SECONDARY

A long discussion followed concerning the fate of the Fascist party in event of his resignation, but by the time the meeting broke up it was agreed that the Fascist organisation was secondary to what the members believed was the Italian future.

Early Sunday morning Mussolini went to the Royal Palace and handed his resignation to King Victor Emmanuel who was kept informed of the progress of the meeting and had talked with Badoglio.

The announcement was made Sunday night after Badoglio had advised the Germans of his decision that "all Italy must be defended or Italy must leave the war," and the Germans agreed faced with that alternative to help in defence of the whole peninsula.

The enthusiasm which greeted announcement of Mussolini's resignation and Badoglio's appointment was tremendous throughout Italy.

Demonstrations formed in every major Italian city, where marchers of all classes massed in the public squares and cheered Badoglio and hooted Il Duce and Fascism.

Fascist uniforms vanished from the streets of Northern Italy and Fascist emblems were ripped off monuments and public buildings or were covered with the Italian national colors.

NO DOUBT IN ITALIAN MINDS

There may have been some doubt abroad as to whether Mussolini's resignation meant the end of Fascism, but there was no doubt in the minds of the Italians.

In Rome Fascist militia garrisons made preparations to resist, but crumbled swiftly when Badoglio sent regular army units to demand their surrender, with notes advising them they were units now incorporated into the army and subject to army discipline.

Through the early hours of Monday evening, Badoglio ordered troops to make no efforts to stifle the demonstrations unless they generated violence. First discreetly, then violently, the new premier put a damper on the excitement and his proclamation served to remind the people they still were at war and now under army discipline.

By noon Monday, police authorities and permanent employees of the Foreign Office were besieged with requests from German and Japanese residents in Rome for passports and authorizations to leave Italy.

All the travellers emphasized that the Italians were overwhelmed with joy over Mussolini's resignation and that the Royal family and Badoglio were riding this wave of popularity.

This Great 10-Minute Asthma Remedy Checks

HAY FEVER

If Hay Fever gets you just about ready to tear out your inflamed, watery eyes—if you sneeze constantly and your nose runs — get EPHAZONE. This tested British remedy breaks Hay Fever attacks swiftly. It beats discomfort in a matter of minutes. Ask your druggist for EPHAZONE.

Sole Agents, Harold F. Ritchie & Co. Ltd., 10 McCaul Street, Toronto

EPHAZONE IT ACTS QUICKLY BRITISH MADE

Peace Discussed

Continued from Page 1

occurred in Turin, Bologna, Genoa and other cities in Northern Italy.

LONDON, July 27 (CP).—Without confirmation, rumors of negotiations for an Italian-Allied armistice circulated tonight in neutral capitals and in London.

RUMORS REACH WORLD CENTRES

Count Giacomo Suardo, Fascist president of the Italian Senate and an aide of Mussolini resigned today, and King Victor Emmanuel appointed Don Paolo De Velle to succeed him, the Rome radio announced. The King received the new cabinet in audience.

It was said, however, in another dispatch that no official decision has been made "regarding the future of the Fascist party."

Despite Premier Marshal Pietro Badoglio's decree barring public assemblies a Berne dispatch said representatives of reconstituted Italian parties met at Turin last night and drafted a resolution urging him to recognize "the necessity for permission of full expression of public opinion."

A Rome broadcast recorded in New York by N.B.C. said Badoglio's rule "represents a necessary transition from the old Government to the new Government."

RELATE CAUSES OF SHAKE-UP

Statements by travellers who arrived at Madrid from Rome today aboard an Italian plane presented this picture of the week end shake-up and its causes:

1. Hitler proposed abandonment of Central and Southern Italy in view of the Allied threat from Sicily, and establishment of a strong line behind the Po River. Mussolini was disgusted but sought to do his bidding. He was overruled by the Fascist Grand Council, nineteen to six and handed the King his resignation Sunday morning.

2. Marshal Badoglio, taking over, told the Germans that "all Italy must be defended or Italy will leave the war." Hitler, confronted by that alternative agreed to help in the defence of the whole peninsula.

3. Mussolini was said to be at a villa between Rome and Ostia in the Tiber River valley twelve miles southwest of the capital. Madrid dispatches did not bring out whether he was under guard. Earlier Stockholm and Berne reports said he had been arrested. The Fascist party took steps before the developments were announced designed in part to protect the leaders and in part to hold those considered responsible for Italy's plight.

TOKIO-BERLIN GIVE VERSIONS

Radio press broadcasts from both Berlin and Tokio continued to emphasize the marshal's statement that the war goes on and interpreted Mussolini's resignation as a domestic matter.

A Tokio dispatch said Italian Ambassador Mario Indelli had assured Foreign Minister Mamoru Shigemitsu in an hour-long interview that Italy's war policy based on the Axis pact was not affected.

Saying it quoted responsible circles in Italy a D.N.B. dispatch broadcast from Berlin declared the shift in Rome was a "constitutional" revision and that "Italy continues on the road which she has taken."

"Demonstrations during Sunday night against the insignia and seals of the Fascist party are described as unimportant riots which already have been completely suppressed," D.N.B. said. "In all Italian cities, complete order and calm prevail."

A private message distributed by D.N.B. to newspaper editors explained the position as this: "Considerations of political views which hitherto had played an important role in the German-Italian relationship are now given less importance than the more decisive question of the community of faith of Germany and Italy in the fight for European freedom."

BERNE, Switzerland, July 27 (AP).—Ending a two-day celebration of the fall of Mussolini, the Italian people grew calmer tonight and a movement was reported taking shape aimed at assuring a liberal regime in the future, according to advices reaching here from Italian cities.

Marshal Pietro Badoglio's ban against public gatherings was ignored in several cities, notably Turin, where representatives of the reconstituted Italian political parties were reported to have met last night and drafted a resolution urging Badoglio to grant the "necessary permission" for full expression of public opinion in development of the new national policy.

These representatives, the reports reaching Berne said, expressed the opinion that the present Italian regime was a temporary one which an Italian diplomat stated was also Badoglio's belief.

Communist Action party groups convened at Milan to discuss their future, then decided to postpone any action until the Premier had answered the Turin resolution.

The Italian reports said there were signs posted in Milan declaring that if Badoglio did not arrive at some quick results the situation would be critical. They also told about posters and leaflets scattered through Milan urging this four-point programme:

1. An honorable peace with the United Nations.

2. Departure of the Germans from Italy and return of the Italian troops from abroad.

3. The arrest of Fascist leaders responsible for Italy's suffering.

4. Restoration when the present period of emergency had passed, of democratic liberties with true Italian representation.

Editorially, Neue Zurcher Zeitung said: "There can be no doubt that a lively wish of the Italian people for peace will be expressed."

Saanich Police End Career of Marauding Bear

HERE is a picture of the black bear that lived so well for three weeks on Saanich crops before its marauding career was abruptly ended on Monday at the hands of Cpl. Cecil Pearce (left) and Constable Walter Mycock of the Saanich police force.

They shot and killed the bear on the Booth farm, Beaver Lake Road, where he was seen by the owner of the farm breaking cherry trees. The bear, a male, is estimated to be about three years old and 250 pounds in weight.

Plans for his future are hazy, since his coat is too sparse to make a good rug and the police are not particularly eager to sample bear steak.

Sicily Invasion

Continued from Page 1

which was flung back by the Canadians with heavy losses to the Germans. Dispatches said Axis resistance increased along the northern front as the United States Seventh Army pushed ahead "according to plan." British Eighth Army patrols felt out the strong enemy positions below Catania, midway along the east coast.

While reports of the counter-attack came from the front, it was revealed that the Germans have started to spot their forces along the entire front from Catania to the north coastal area between Termini and Cefalu. Fall of Termini, twenty miles east of Palermo, was announced Monday. Cefalu is nearly twenty miles farther east.

MORE GERMANS LAND ON COAST

These reports and the reported presence of German reinforcements in the northern coast area—along with use of aerial transports—were the latest indication of Axis determination to fight for what is left of Sicily.

The twenty-one Junkers-52 transports were blasted from the skies Sunday along with eight Axis fighters, and R.A.F. Beaufighters in another action downed two great German 323-Merseburgs. The latter can carry more than 100 men apiece but it was not reported whether they were filled with troops.

Determined to win as much time as possible in Sicily, the Germans attempted the aerial reinforcement after sending the 29th Motorized Division to the island from Italy. Now Allied planes are ranging the coasts blasting at shipping and harbor installations to cut off sea communications.

The Germans gambled extravagantly with their giant transports, for the Allies have captured or neutralized all of Sicily's main airports, and the great aircraft presumably started for improvised or badly-damaged fields risking crash landings.

Only one Spitfire was lost in the battle over Messina. The R.A.F. feat duplicated that of American Lightnings last week in knocking down twenty-one transports near Sardinia in a few moments.

CANADIANS IN HARD FIGHTING

German counter-attack against American and Canadian forces was believed aimed by the 15th German Panzer Division. The Canadians have been engaged in hard battling with this division ever since they first encountered them in the area around Piazza Armerina which fell about ten days ago.

Since the fall of Enna, the Canadians have been going forward more slowly than in the early invasion days, but they are operating over rough ground well suited to delaying actions. The Germans apparently are fighting a slow and purposeful withdrawal into their main defences.

The joint Canadian-American effort in staving off the latest German attempt to hold up the central front attack was typical of the teamwork the Canadians and Americans have displayed since their forces came together at Ragusa, near the south coast.

The resistance now growing on the Canadian left flank, following the American Seventh Army's rapid sweep through Western Sicily, may be due to the German presence on the northern front.

On the Canadian right, where their forces join those of the British Eighth Army, the veteran British troops are reported maintaining strong pressure on the Germans facing them outside Catania causing severe German casualties.

The German communique pictured the Americans as advanced about one-third of the way from Palermo to Messina, stating that Nazi airplanes had attacked U.S. tanks and infantry "east of Cefalu." Another Berlin broadcast declared that all Allied attacks had been repulsed, and that the British Eighth Army was inactive because of its heavy losses.

RESUME RAIDS ON SOUTHERN ITALY

In widespread air operations yesterday Allied planes poured a great weight of bombs on railway targets at Marina de Paola in Southern Italy, raided airports in Sardinia downing five enemy fighters, and pounded the Port of Milazzo, west of Messina, firing docks and warehouses.

Railway sidings, military buildings and barges were hit at Sanagata; ships were strafed at Messina; barges were bombed at Stefano Marino and the airfield at Falcone also was attacked.

Small ports along the coast were brought under devastating bomb and strafing attacks and medium bombers flying out of Malta joined in the Sicilian raids by bombing Regalbuto on the Axis central line.

During these aerial operations said the communique, eleven enemy planes were downed and three Allied ships were missing.

German planes struck at Malta Sunday night, but three Junkers 88s were downed.

President Critical

Continued from Page 1

authorized this statement regarding O.W.I. policy:

"Prior to Sunday we attacked Fascism and all individuals connected with it. Since Sunday the line in O.W.I. broadcasts is that any government which continues to be aligned with Hitler is an enemy of the United States and the United Nations."

SAYS BROADCAST REGULAR FEATURE

The broadcast to Great Britain was described as a regular daily feature in which the opinions of American commentators are quoted to inform Britons of the views of the American press and commentators.

President Roosevelt said he liked very much what he had read of Prime Minister Churchill's speech to the House of Commons today. Hull previously had indicated that the United States and Britain are in complete accord on the treatment of Italy.

Asked for his reaction to the change in Italy which displaced the Government of Benito Mussolini, the President said he was much too old to have reactions. Neither would he comment on a London report that Mussolini might eventually be delivered to the Allies as a war criminal. He asked himself many such hypothetical questions he said and he was wise enough not to give himself an answer.

Mr. Roosevelt said that when Rome was bombed last week he had no intimation that Mussolini would make his exit. Asked for comment on that exit, he said he thought Secretary Hull had dealt with it pretty well yesterday.

In a cursory reading of extracts from Mr. Churchill's speech, Hull said he found no material difference between it and his own comments. Mr. Churchill had said that war "from every quarter" would be waged against Italy so long as she remains on the side of the Germans.

"We certainly do not seek to reduce Italian life to a condition of chaos and anarchy and find ourselves without any authorities with whom to deal," Mr. Churchill added.

Thus the Anglo-American policy does not preclude the acceptance of Italy's surrender from Badoglio since it is evident that the Fascist regime has been completely scrapped. Neither Badoglio nor any other Italian, however will be allowed to negotiate terms for the surrender. The Allied attitude means there will be no dickering.

After the surrender, final governmental authority in Italy is not likely to rest with Badoglio, King Victor Emmanuel or any other Italian, for the duration of the war against Germany.

AMGOT, the Allied Military Government of Occupied Territories would supplant the Italian Government pending the peace. The king would not be deposed, but his royal prerogatives would be suspended until after the complete defeat of the Axis, when the Italians would be allowed to decide if they wished to retain the monarchy or substitute a republic.

In making their attitude known to the Italians, the British and United States Governments are likely to make no commitments on the future peace settlement other than the promise voiced last November by Adolph Berle, United States assistant secretary of state, that Italy shall regain a full statehood in the postwar Europe.

In New York, Grafton issued a statement after reading the President's comment on the broadcast, saying:

"The phrase 'Moronic little king' seems to me a rather temperate reference to the head of a state which has declared war on my country but in view of the ominous indications that England and America may accept the Badoglio Government, I can only say that perhaps the moronic little king is smarter than I thought."

Mile From Munda

Continued from Page 1

four bombs on Woodlark Island to the east of New Guinea in the first bombing of that Italian island since Allied forces occupied it June 30.

Other Japanese bombers attacked Allied positions north of Salus Lake in the Nassau Bay area. The communique said the attacks were ineffective.

Heavy bombers from the United States 13th Air Force raided the Kahili airdrome on Bougainville Island early yesterday, scoring direct hits on the runway area. One bomber was lost to Japanese night fighters.

Other targets for Allied bombers included Kupena, Tinfor, the Vitu Islands just north of New Britain, Gasmata, New Britain, and the Vila airdrome on Kolombangara Island.

Two small Japanese coastal ships beached after earlier attacks by Allied bombers at Jacquinot Bay, New Britain, were set afire by medium bombers and long-range fighters. The ships were believed a total loss.

The forward movement on New Georgia Island was made with the support of bombers which hurled thirty-five tons of explosives upon enemy positions. Last week nearly 800 tons of explosives were cascaded upon the Japanese in the airdrome area.

Oak Bay Moss Fire

Scorning ordinary grass fires the Oak Bay district had a new type of conflagration in the form of a moss fire, which broke out at 11.15 a.m. Tuesday in the 800 block on Beach Drive.

But moss, it appears, is tricky stuff hard to extinguish and not always out when it seems to be. Thus at 9.20 Tuesday night, Oak Bay firemen paid a second visit to the scene. A patch about six feet square was blazing merrily.

Children of the neighborhood were said to have been playing with matches. There was no property damage.

U.S. Officers Here

Major-General W. K. Wilson, San Francisco; Major-General R. C. Wills, San Francisco; Brigadier-General J. H. Cunningham, of Fort Warden, and Brigadier-General R. E. Haines, of San Francisco, were visitors in Victoria Tuesday. They were met by Major-General A. E. Potts, E.D., G.O.C. here.

Thirty-two salmon canneries and twenty-two herring canneries were in operation in British Columbia last year.

Assaults Unabated

Continued from Page 1

mediate lines but were forced back down from one position after another. More than 1,000 Germans were wiped out in two days' fighting here as twenty-six tanks were destroyed.

GERMANS IN HARD FIGHTING

The Germans were fighting desperately for the strategic Orel-Bryansk railway, their one main supply line from the West. Moscow ... point the Russians had reached to that line remained Studenkovo, five miles to the north.

In fighting north and east of Mga, which is thirty miles southeast of Leningrad, the Russians reported improvement in their positions. It was the first Russian acknowledgement of renewed fighting in the North despite German reports that a Russian offensive was underway there.

Ninety German tanks were disabled or destroyed and forty-four German planes brought down throughout the day on the long Russian front, the communique said.

Gen. Kurt Dittmar German radio commentator said Soviet reserves appeared "almost inexhaustible" and said the Germans had inflicted such high losses on the Russians that "the battle can now be rightly called the Battle of Attrition."

The nearest Red troops were eight miles east and eight miles north of Orel.

The Germans said they destroyed 212 tanks Monday.

The regular Russian communique issued at midnight said seventy settlements of log cabins and railway stations had fallen to the surging Red armies endeavoring to encircle Orel with columns cutting behind the city from the north and south and assaulting it frontally from the east.

The Russians said they commanded the Oka River above and below Orel naming numerous captured villages on the western bank. The Oka flows through the city.

From Europe

Continued from Page 1

even before Mussolini's removal had proved that defeatism was rampant in Italy and suggested that a peace offer might soon be made says The Times' diplomatic correspondent. The poor showing of Italians in Italy clearly brought on the crisis.

Italy's leaders might console themselves with the thought that their soldiers would perhaps fight better on the Italian mainland, but they haven't the arms for a long campaign. Without doubt many of the Italian leaders as well as the common people, would now be glad to give up the war.

Probably the king in emphasizing "Italy's ancient tradition" in his proclamation deliberately echoed the phrasing of the Roosevelt and Churchill message to the Italian people ten days ago. Probably he meant it as a signal to the Allies.

But the Allied Governments are prepared to acknowledge no change until Italian authorities accept unconditional surrender, fulfil terms which will then be set forth and remove not only the ringleader but all who are tainted with the Fascist regime.

Editorially The Times says the rapid over-running of Sicily has confronted the Italian Government with something worse than defeat—the revelation that a large part of their army no longer has its heart in the defence of Italy's metropolitan territory.

In these circumstances Mussolini, at his recent meeting with Hitler, was evidently constrained to make urgent appeal for help, and it is equally evident that adequate help was not forthcoming.

Mussolini was no longer of any military value to his country except with the Fuehrer made him the guarantee of German support. Proof that he could no longer discharge that function made his fall from power no more than a plain recognition of hard facts.

At present the Allies are concerned only with the military significance of what has occurred, and can regard it only as a manoeuvre designed to secure better terms than could have been expected under a Fascist regime.

* * *

The dictator has gone. But those who have taken his place are by their records, not less committed to his policy, and are no more capable than he of saving the country from its bitter fruit.

A lull has fallen on land and air operations in the Mediterranean as though to give an ominous background to the upheaval inside Italy, reports The Times Algiers' correspondent. The coincidence, however, is probably fortuitous. The Allied advance in Sicily is bound to be slowed down because it is coming up against the enemy's prepared line of defence, and because the country is becoming far more broken and mountainous.

Bad weather is responsible for slowing down of air force activities.

Saanich Observatory Threatened by Fire

Saanich observatory was threatened yesterday and last night when two fires originating off the West Saanich Road at 1.10 p.m. progressed along two sides of the structure and was making substantial headway upon arrival of men and apparatus from Saanich fire headquarters.

Assisted by army and air force fire fighters and an A.R.P. tank truck from Oak Bay, the Saanich department eventually brought both fires under control. Watchers were on duty throughout the night.

FOUR PLENTY, THANKS

There are more than 200 varieties of American snakes, but only four are deadly to man.

NEW FALL ARRIVALS AT Malleks

RAY'S LTD.

CLASSIC CLEANSER 3 for 13¢
LIFEBUOY SOAP, Each 5¢
KELLOGG'S ALL BRAN, large pkt. 19¢
RICE, bulk, lb. 10¢

GUARANTEED CERTIFIED SERVICE FOR VACUUM CLEANERS

This certified reconditioning service includes a complete check-up and report of necessary repairs ● Advance quotation of exact charges ● No work done without explicit authorization ● Repairs by trained experts ● Guaranteed replacement of repair parts and workmanship if found defective within one year

A.B.C. ELECTRIC

Authorized Agents for Premier Duplex — Sales and Service
... FORT ST. PHONE G 3113

OUTSTANDING VALUES FOR WEDNESDAY MORNING

GARDEN CHAIRS
9 Only, Garden Chairs, slightly rubbed in shipment, to be cleared at a reduction.

WHITEWOOD CHIFFONIERE
Sanded, ready for painting. Size of top, 18 x 32 inches. Price, only $9.90

BEDROOM DRESSER
Three drawers and mirror, in applewood finish, for only $17.75

WHITEWOOD DESK
Flat Top Desk, top 18 x 36 ins. 3 side and one flat drawer. Superior finish, ready for staining. Price, only $16.50

LINOLEUM
Heavy quality Felt Base Linoleum in a large selection of designs. Square yard 79¢

KOLOFLOOR LINOLEUM
Extra hard-wearing surface, with colors penetrating through to the felt back. Made by Armstrong Linoleum manufacturers. Square yard $1.55

Felt Mattress and Cable Spring
Plump Felt Mattress and strong Cable Spring, full bed size. The pair for only $17.80

STANDARD Furniture Co.
707 YATES STREET

"HE SHOWED US THE WAY TO FREEDOM FROM FEAR"

That uneasiness about the mortgage—about your wife and children in case anything should happen to you—can be ended so easily. The Great-West Life man will be glad to help you lay financial plans which will bring you Freedom from Want and Freedom from Fear.

There is a Great-West Life man near you—a man whose training and experience equip him to arrange an insurance program which will provide the kind of protection you need during these changing times.

THE GREAT-WEST LIFE ASSURANCE COMPANY

J. R. NICOLSON, C.L.U. BRANCH MANAGER BANK OF TORONTO BLDG., VICTORIA

LIFE INSURANCE — ACCIDENT & HEALTH — GROUP INSURANCE

The Daily Colonist

Established 1858

The Colonist Printing and Publishing Company Limited Liability

J. L. Tait, Managing Director

Subscription Rates by City Carrier:
Yearly $12.00
Monthly 1.00

Subscription Rates by Mail:
To Canada, British Empire, United States and Mexico:
Yearly $8.00
Half-Yearly 4.00
Monthly .... .75

[illegible]
Yearly $20.00
Monthly 1.75

All subscriptions payable in advance. Mail subscribers are requested to make all remittances direct to The Daily Colonist

Subscribers in ordering change of address should be particular to give both old and new addresses.

Wednesday, July 28, 1943

MAKING IT CLEAR

In a straight-from-the-shoulder speech to the House of Commons at Westminster yesterday, Mr. Churchill said the two things which should be said at this stage of the global conflict. The first was that the peace terms of the United Nations will remain the unconditional surrender of our foes, and all of them. The second was the unchanged decision to lay siege to Italy until, in so far as Italy is concerned, those terms are accepted. With many a graphic phrase, Mr. Churchill made both points clear That was a service to the world Rising smoke above an entrapped Axis force at the northeastern corner of Sicily, and renewed air attack on mainland ports, rails and airfields in Italy emphasized his remarks effectively

Whatever the next few weeks may bring to Italy, the United Nations can afford no compromise with aggressors who set out to beat down all freedom in the world, and who once were close to achieving that aim. Now, happily, the tide has turned, and it is flowing strongly in our favor But this is not the moment, if one ever comes, to consider what might be called a "favored nation" treatment for any of our foes. At Casablanca, the British Empire and the United States of America pledged themselves to the unconditional surrender of the aggressors; a course which had the full accord of both Russia and China, each in their own spheres. Nor will anything short of that now serve

Italy, the most shaky of the despotic triumvirate arrayed against us, may seek to bargain, especially in view of the collapse of the Fascist regime. That collapse however, has merely placed the regular army of Italy in command, and the blackshirts in a minor role. A Badoglio speaks for a Mussolini, and with almost equal powers. There may be and indeed it seems beyond doubt, a general desire on the part of the Italian people towards peace, but Italy's leaders have yet to take that step Our terms for peace, at Casablanca and now, are the unconditional surrender of the foe

Because he has made that clear, Mr Churchill has cut the ground from under those influences which might seek to ease Italy out of the war under special terms and conditions, binding upon any future peace settlement in the world Italy has no valid claim to special terms When she thought France was prostrate, she struck at her. When Great Britain was being bombed, she asked for a share in that When North Africa was defenceless, she worked her will among the unarmed peoples of the western desert. At every point there were tens of thousands of Italian hands raised in acclaim of all these things. Italy considered that she was upon the winning side, and that this was the way to win It has proved otherwise Can she hunt with the hare, and also with the hounds?

It has long been clear that there is really no such thing as neutrality or impartiality in this global war. Those who fight on the side of freedom, are earning that freedom Those who are not so fighting must be ranked at least in the category of those who were not ready to risk their fortunes in such a result. Yet, it is freedom that mankind wants, and freedom mankind will have through the unconditional surrender of those who make war against the world. It is realized, of course, that some who would fight have been unable to implement that desire, but in every instance it is the will that matters most Viewed in that light, Italy must declare herself of her own accord before there will be anything with which the United Nations may treat. In intimating as much, Mr Churchill has interpreted truly both the pledges of the United Nations and the sober thought of a free world Italy must surrender, or fight There is no middle ground possible, and the time for shopping for peace on bargain highways has long since past.

A TRUMP CARD

Not much has been said about it to date but the Allies have held growing air power as a real trump card in this conflict. They are on the way, and in some regions have arrived at, outright air superiority in the war over the Axis powers. The twice-a-day bombing of Hamburg against a German fighter defence of 200 machines that was powerless to stop it, the virtual grounding of German and Italian machines over Sicily and Southern Italy, the defeat of the Nazi dive-bombers over Belgorod and Orel, and the growing weight of Allied air blows in the Pacific, are all evidences of the same thing. The enemy is losing his place in the skies.

This week afforded the fresh evidence of that over the Western air front In the British air arm, which was fielding 1 200 heavy and medium bombers in a single night, United States machines added a striking power that has doubled and redoubled within the last six months What Britain did to the Ruhr almost without assistance, British and United States machines can repeat and redouble almost at will The test of this, too, lay in the Hamburg, Cologne and Essen raids of the current week. For the forces involved, our losses were fractional and the weight of the combined blows the heaviest yet struck by any side in the war.

Nor has the limit been reached British air power is growing steadily, fed by a production line that has produced some of the most effective aircraft in the war. For every United States machine that was in service six months ago, two, three or more will be taking the field in the course of the coming Battle of Europe Off to the East, Russia is holding the Luftwaffe steadily, and with a growing preponderance of weight and assurance in the air All of these factors, potential up to the present, will be arrayed solidly against Germany when the main drive comes

There is this about air power that the enemy well knows When a force loses qualitative and quantitative superiority in the air, it loses much of its ability to stay there at all. A sweep follows and it is a clear sweep, brushing all opposition out of the sky. For the first years of the war the Axis had that superiority, as we learned to our cost. Now the enemy is losing, or has already lost it. In this sphere of action the winner that takes all. In region after region of the war the Allies have taken the upper berth in the air. They are treating enemy territory as their own in the sky. What that will mean when it is carried to its ultimate striking power will be an Allied trump card in this war. There are, no doubt, other trump cards, but none which the enemy fears more, or with better cause

SAILPLANES

The Victoria and Island Gliding and Soaring Club has announced that it will assemble its new primary training glider at a local hangar this week Field trials may be some distance off yet, but stage by stage the vision that will one day give this community a fascinating and instructive new hobby is overcoming the obstacles inherent to all new endeavors. As it has been remarked before, this is the time for such a start, when in the Greater Victoria area there are numbers of trained individuals in flying services from whom instructors may be drawn.

Gliding, in a sense, is sailing in the air. It is in a motorless plane that the individual learns the behavior of airfoils at first hand, the use of natural controls, and both the delights and the pitfalls of a free wind. In this instance it would seem that the pre-requisites have been taken care of, and that when instruction commences it will be upon airworthy machines in the hands of experienced instructors. A number of flying officers of today's generation and superb training have already expressed keen interest in the plan.

Soaring and gliding, coming to us in the middle of a war, are already established as prime favorites at other communities and in many countries of the world. The motorless plane, be it a glider or its ultra-refined sister, the sailplane, is an experience that must be savored to be appreciated to the full. There is nothing quite like it in the air. It is man's closest approach to what birds have done by instinct for all of their existence on this earth. From this small start, Greater Victoria may be launching one of its most instructive and entertaining hobbies of the future—motorless flight.

U-BOATS AND WASTE

In all Canada today there is probably no sounder advice than that individuals should save, where they can The ability to do so may be less general than governments imagine, but at the same time there are many cases in which individuals could save if they would. To neglect those opportunities now is to invite the day when such neglect may be regretted too late By a happy inspiration, Canada has coupled her War Savings drive with anti-submarine measures, inviting the public to take part simultaneously in both

It is a known fact that the U-boats have taken a tremendous beating in the Atlantic, after a long and desperate form of undersea warfare For three weeks not a single Allied ship has gone down in the convoy crossings to the Motherland. Convoy after convoy has gone through to Great Britain without incident, delivering there the men and the supplies that will help to finish the task upon which all hearts are centred. Now is the time to drive the attack against the U-boats home Ninety dollars in War Savings Stamps and Certificates will cover one depth charge, and a depth charge may be sufficient to send some raider to the bottom, out of the war.

While the U-boat is a visible and understandable threat, waste is not less so for all of its hidden operation. If individuals now earning more money than they have known before do not lay some of that aside of their own initiative, they will be acquiring a set of tastes that postwar developments may leave unsatisfied. The impulse of humanity is to spend It requires a conscious effort of will to save Not alone for patriotic reasons but also for the long-range future in their own lives, individuals should make that effort now, where they can For these times will not come soon again

It is an unfortunate fact that war itself breeds a certain degree of public and private recklessness. People, reading of billion dollar budgets, say why should they save It is only the future that could answer that, or a clear-sighted estimation in the present of what the future must one day bring. No one is harmed by having some of the surplus of today's actual needs laid by. On the contrary, savings give point to the freedom and the peace that are to come There will be places to go and things to be done then that are beyond human reach today

It is a human failing that people seldom take advice they are able to give to themselves In their hearts they know that emergency times breed emergent conditions, and that neither will last In their pockets, however, they find money to spend and they spend it, sometimes merely because it is there A part, even a small part, of such sums laid away systematically and forgotten would be a nest-egg in many a Canadian home in the years that are yet to come For savings are not unlike rabbits, which breed in captivity, and at a rate that surprises many who have not had that experience before Some people suspect the advice because Governments have given it, but in this matter Government and common sense are allied

It is progress when an international committee meets in London, England, to discuss the teaching of an international language, or languages, after this war There could be no clearer road to the general understanding of mankind, if it can be achieved.

IN MEMORIAM

(Charles R. C. Swayne)

Time passes lightly o'er the dead,
It holds one's life in fetters
Of all the newsroom's never spared
Nor master-art of letters

The crisis now, or that to be
The clamour of the world is there,
Calm reason sought a way of life,
Till evening found an empty chair

The world that opens when we die
Is nought of earth nor rainbow hues
Something of spirit and of thought
He spread its incense out like news

—Albert Spencer

Once tame and mild
As grazing ox unworried in the meads;
Now tiger-passion'd lion-thoughted, wroth,
He meditated, plotted, and even now
Was hurling mountains in that second war
—Keats "Hyperion"

When it comes to the body, there are as many imaginary invalids as invalids in fact. When it comes to the mind there are as many who are only supposed to have sound ones as there are persons who have them in fact —G. C. Lichtenberg.

Chinese Fought Well For General Gordon

FRANK M. KELLEY

It was General ("Chinese") Gordon, a British Army officer, in command of the victorious forces in the Taiping Rebellion, who stated after the fighting was over that with British officers and Chinese soldiers he could whip any army of equal numbers in the world. He was not given to snap judgments. General Gordon knew the adaptability and the mettle of the men who had served under him and what they could do in battle if trained and [illegible]

General Gordon did not have the opportunity of showing the world what the combination of British officer and Chinese fighting man could do in a major war. It may be just as well, too, that the Chinese, by nature peaceful and in no way partial to soldiering, paid little or no attention to the distinguished officer's unreserved tribute. Had the Chinese been martially inclined and realized the possibilities of conquest material in the millions of men the country could muster, British officers might have been instrumental in creating a fighting machine which might have played, long ere this, an entirely different part from that in which China is presently engaged.

JAPANESE IMPRESSED

Something of General Gordon's appraisal of China's manpower and its effectiveness for military purposes must have impressed the Japanese at some time or other in years gone by. It would seem so, judging by the preparations the Japanese had been making for some decades past for acquiring domination over portions of Chinese territory. Japan's ambition to become the greatest world power could be advanced materially in the course of time if she could employ and train some of the sundry millions of China for the eventual onslaught on Europe and America. Such, at least, may have been Japan's dream.

Preliminary to this phase of her long-range power politics, Japan, never in a hurry except when opportunities like the one which occurred in Europe during 1939 develops, apparently envisaged the intensive industrialization of China as a first step on the road to world supremacy. The development of China's natural resources, planned upon the assumption that the confidence of the Chinese people would be gained once the "Co-Prosperity" idea took root, would provide the opportunity for building up a military machine which would begin to roll along the road in world conquest as soon as Japan considered the time propitious

Fortunately for the future of an up-grade civilization, the Japanese did not use much finesse in making their initial plays for co-operation, or China might have been impressed. As it chanced, the country Japan was preparing to make the first step in her march to world conquest did not respond to these blandishments. Impatient, China's neighbor tried other tactics, revealing her studied intent. Attempts at coercion on Japan's part, in spite of traitors willing to play Japan's game, served to solidify the rather fluid spirit of nationalism certain Chinese professed prior to the Manchurian and North China affairs which subsequently enabled the Chinese to provide opposition sufficient to bog down the invading armies of Japan most effectively and for more than six years now.

CARVING OWN FUTURE

Stirred out of her traditional ways and forced to accept the challenge of modernization, China still preferred to go about her business in her own way, carving her own future, rather than be moulded into Japan's pattern What China's decision will mean in years to come is subject to conjecture naturally It used to be said, and loudly too, by a certain German emperor that the Chinese constituted a "Yellow peril" and would one day overrun the world if European countries Germany included, did not do something to stop the threat before it started

There are a few people even today who see a renascent China as the potential enemy of the Western World It could be at some future time if modernization manages to change the age-old complex of the Chinese people, which is hardly likely, or it might happen if China is not dealt with fairly, as she deserves to be dealt with for what she is doing and has done to frustrate Japanese aggression in the world Responsibility for China's future rests equally with the other major powers who are now her allies. What they decide to do will have much to do with the shaping of China's future. It is reasonable to assume that in a new day planned to perpetuate a policy of give-and-take in a postwar world, the policy which was enunciated on a memorable day in the North Atlantic, that China might be content with her husbandry and industrial plans, plans which were interrupted when she took on democracy's fight in 1937.

Observation Car

By G.B.

Condensed from "Inside Norway" in Look: "There are more than 3,000 Norwegians who still fail to admire the new order in the Grini concentration camp near Oslo. Mothers and wives stand by the gates for hours awaiting the briefest glimpse of loved ones who cannot give them the slightest sign of recognition. Sometimes Nazi officers drive the grieving women away with whips. More than 8,000 other Norwegians are prisoners on their own soil, and 2,000 more are captives in Germany. Darkness and terror rule Norway. More than 200 Norwegians have been executed for the crime of patriotism, and that does not include deaths from torture, beatings, illness and crowded, unsanitary jails. The food situation is bad, and getting worse So far the mortality rate has hit chiefly the upper age limits, but next Winter the nutritional level is expected to drop to a new low. Unless help comes, thousands will die Children will suffer particularly. Even now, women and children spend days trying to get enough food. Three slices of bread twice a day and a few herrings, often rotten, are not filling fare The official margarine ration of a pound per month is impossible to obtain. Yet, despite everything, Norwegian patriotism never flags. Opposition to the Nazis blazes in every class of people. Clerks and stenographers daily risk underground work that means torture and death if they are caught. Most Swedes feel deep sympathy for the Norwegians, but officially little can be done because of the blockade and the Nazis refusal to let children be evacuated to Sweden. Nonetheless from 100 to 400 refugees turn up every week at the Norwegian legation in Stockholm Nazi efforts to crush the underground are unceasing. Continuing underground activities mean that every loyal Norwegian is under suspicion. Numerous Nazi soldiers have rebelled in Norway and several camps for deserters now exist. Norwegians see the Nazis daily strengthening their fortifications with slave labor, and they sometimes despair of the future But for the most part their faith is incredibly strong. They know the Nazi officers, perhaps even the soldiers, no longer believe in victory They know the day of their release is coming, but they pray it may not be too late."

Letters to the Editor

No letter to the Editor will be inserted except over the proper signature and address of the writer. This rule admits of no exception. No letter should exceed 300 words in length.

MR. SWAYNE

Sir,—I heard with great regret of the passing of your late Editor-in-Chief, Mr. Swayne. I would like to say that over a long period of years Mr. Swayne had been very kind to me and published many letters I wrote to the paper on different subjects. His passing is a great loss to the public and, to all who knew him. HAROLD HESKIN.
617 Yates Street, Victoria B.C., July 27, 1943.

MALAHAT TIMBER

Sir,—The enclosed letter was transmitted by the Duncan Chamber of Commerce to the Provincial Lands Department, concerning logging on the Malahat
Hon. A. W. Gray,
Minister of Lands, Victoria

Dear Sir,—The attention of this body has recently been called to the way in which the Malahat is rapidly being denuded of trees.

It is not necessary to remind you that the fame of the Malahat as a beauty spot is renowned practically all over the North American Continent and it is one of the biggest attractions of Vancouver Island To let this be ruined without at least some effort to save it, would be a crime and a scandal

Before proceeding any further we wish to make it quite clear that we have no complaint whatever against the Malahat Park Logging Co., owners of the timber in question. They purchased this some time ago in good faith and have every right to turn their investment into cash as soon as conditions are favorable

The only people who can save the situation is the Provincial Government

It is suggested that steps be taken forthwith to halt the despoiling—pending some satisfactory understanding with the owners If action be delayed it will be too late, for trees—as you know—once cut down can only be replaced after a lapse of at least fifty years

It would appear that the only possible thing to do is for the Government to purchase the trees that are still left, outright or make an exchange. We are sure the Malahat Park Logging Co. will stay their hand at once if they are notified, pending proper financial and legal arrangements being completed

Yours faithfully,
DUNCAN CHAMBER OF COMMERCE
(Sgd.) Allan Hall, secretary.

The Duncan Chamber of Commerce has also sent a copy of the letter to the Associated Boards of Trade and other groups

Yours truly,
JAMES GRIEG
President
Duncan, B.C., July 27, 1943

SAANICH TAXES

Sir,—In a recent issue you reported an address made by Mr. Wilfred A. Greene, municipal clerk of Saanich, who predicted a glowing future for Saanich

He stated he had been employed there for twenty-four years and referred to the below assessments on property.

If he compared present assessments to what they were when I came here in 1938 he would find that both assessments and taxes have increased out of all reason on a good many houses as well as the following percentage increases on improvements, which includes houses

1938 20% on improvements, and 43 mills

1939, 20% on improvements and 42 mills

1940 45% on improvements and 31 mills

1941 45% on improvements and 30 mill

1942 45% on improvements and 31 mills

1943 55% on improvements and 30 mills

People have been forced to sell their homes and leave due solely to increased taxation and perpetual increases year by year of assessments and taxes which means instability

A well-run municipality always endeavors to give good service, efficiency and decreased taxation Has Saanich accomplished this?

Are we to expect further increases in the future and does this spell prosperity or bankruptcy and a big efflux and shuffling of householders?

The word Saanich means "Land of Plenty" Taxes and more to follow under the present set-up would be more correct in my view

C. C. FLIGHT
3890 Blenkinsop Road, Victoria B.C.
July 26 1943

Tides at Victoria

JULY

Time of tides (Pacific Standard time) at Victoria, B.C., for the month of July, 1943

Date	Time H.M.	Ht. Ft.	Time H.M.	Ht. Ft.	Time H.M.	Ht. Ft.	Time H.M.	Ht. Ft.
1	[illegible]	[illegible]	[illegible]	[illegible]	[illegible]	[illegible]	[illegible]	[illegible]
2	[illegible]	[illegible]	[illegible]	[illegible]	[illegible]	[illegible]	[illegible]	[illegible]
3	[illegible]	[illegible]	[illegible]	[illegible]	[illegible]	[illegible]	[illegible]	[illegible]
4	[illegible]	[illegible]	[illegible]	[illegible]	[illegible]	[illegible]	[illegible]	[illegible]
5	[illegible]	[illegible]	[illegible]	[illegible]	[illegible]	[illegible]	[illegible]	[illegible]
6	[illegible]	[illegible]	[illegible]	[illegible]	[illegible]	[illegible]	[illegible]	[illegible]
7	[illegible]	[illegible]	[illegible]	[illegible]	[illegible]	[illegible]	[illegible]	[illegible]
8	[illegible]	[illegible]	[illegible]	[illegible]	[illegible]	[illegible]	[illegible]	[illegible]
9	[illegible]	[illegible]	[illegible]	[illegible]	[illegible]	[illegible]	[illegible]	[illegible]
10	[illegible]	[illegible]	[illegible]	[illegible]	[illegible]	[illegible]	[illegible]	[illegible]
11	[illegible]	[illegible]	[illegible]	[illegible]	[illegible]	[illegible]	[illegible]	[illegible]
12	[illegible]	[illegible]	[illegible]	[illegible]	[illegible]	[illegible]	[illegible]	[illegible]
13	[illegible]	[illegible]	[illegible]	[illegible]	[illegible]	[illegible]	[illegible]	[illegible]
14	[illegible]	[illegible]	[illegible]	[illegible]	[illegible]	[illegible]	[illegible]	[illegible]
15	[illegible]	[illegible]	[illegible]	[illegible]	[illegible]	[illegible]	[illegible]	[illegible]
16	[illegible]	[illegible]	[illegible]	[illegible]	[illegible]	[illegible]	[illegible]	[illegible]
17	[illegible]	[illegible]	[illegible]	[illegible]	[illegible]	[illegible]	[illegible]	[illegible]
18	[illegible]	[illegible]	[illegible]	[illegible]	[illegible]	[illegible]	[illegible]	[illegible]
19	[illegible]	[illegible]	[illegible]	[illegible]	[illegible]	[illegible]	[illegible]	[illegible]
20	[illegible]	[illegible]	[illegible]	[illegible]	[illegible]	[illegible]	[illegible]	[illegible]
21	[illegible]	[illegible]	[illegible]	[illegible]	[illegible]	[illegible]	[illegible]	[illegible]
22	[illegible]	[illegible]	[illegible]	[illegible]	[illegible]	[illegible]	[illegible]	[illegible]
23	[illegible]	[illegible]	[illegible]	[illegible]	[illegible]	[illegible]	[illegible]	[illegible]
24	[illegible]	[illegible]	[illegible]	[illegible]	[illegible]	[illegible]	[illegible]	[illegible]
25	[illegible]	[illegible]	[illegible]	[illegible]	[illegible]	[illegible]	[illegible]	[illegible]
26	[illegible]	[illegible]	[illegible]	[illegible]	[illegible]	[illegible]	[illegible]	[illegible]
27	[illegible]	[illegible]	[illegible]	[illegible]	[illegible]	[illegible]	[illegible]	[illegible]
28	[illegible]	[illegible]	[illegible]	[illegible]	[illegible]	[illegible]	[illegible]	[illegible]
29	[illegible]	[illegible]	[illegible]	[illegible]	[illegible]	[illegible]	[illegible]	[illegible]
30	[illegible]	[illegible]	[illegible]	[illegible]	[illegible]	[illegible]	[illegible]	[illegible]
31	[illegible]	[illegible]	[illegible]	[illegible]	[illegible]	[illegible]	[illegible]	[illegible]

The time used is Pacific Standard for the 120th Meridian west. It is counted from 0 to 24 hours from midnight to midnight. The figures for height serve to distinguish high water from low water. Where blanks occur in the table, the tide rises or falls continuously during two successive tidal periods without turning.

To find the depth of water on the sill at the Esquimalt Drydock at any tide add 30 feet to the height of high water as above given.

Commercial fishermen in British Columbia landed 22,893,600 salmon during the 1942 season

TWENTY-FIVE YEARS AGO

(From The Daily Colonist of July 28, 1918)

Immense Losses Tell on Enemy—The Allies are definitely on the up grade and the Germans show distinct signs of recognizing this situation The morale in the German ranks appears to have suffered seriously from the setback, and this condition is accentuated by the knowledge that the enormous losses of the past fortnight have fallen on the flower of the German armies namely, their storm troops which have been combed from all fronts and which admittedly are irreplaceable

FIFTY YEARS AGO

(From The Daily Colonist of July 28, 1893)

Victoria Has Outstanding Visitors—Victoria will be honored this evening by a visit from the Vice-President of the United States, Adlai E. Stevenson, who with Mrs Stevenson and a party of nine, will arrive on the City of Kingston at 8 o'clock Their representatives were over last night and have secured hacks in which to drive around the city They will go to Beacon Hill and Esquimalt and dine at the Driard Hotel

SEVENTY-FIVE YEARS AGO

(From The Daily British Colonist of July 28, 1868)

Another War—The Le Nord, the Russian organ in Paris which is always well informed in such matters says a European war on a large scale must break out before the close of next Autumn and that this time the cause will be Eastern not German Many circumstances of late give strength to this report

HOW TIMES HAVE CHANGED!

Cat's Bite Brings Fatal Poisoning

EDMONTON, July 27 (CP)—George Oettel, forty, bitten on the hand at Cold Lake July 2 by a cat he believed was dead, and then involved in a plane crash eleven days later near Camrose, about seventy-five mile southeast of here, died in hospital Saturday. Death was due to blood poisoning

A Canadian Pacific Air Lines float-equipped plane dispatched to Cold Lake to bring the man to hospital here made an emergency landing in a field south of Camrose and Oettel his wife and his nurse Miss B. F. Mays, of Cold Lake, and Pilot Thomas Laurie escaped serious injury The final leg of the journey was made by ambulance

Oettel was bitten as he picked up a house cat which he thought was dead at his Cold Lake fox and musk ranch Cold Lake is about 140 miles northeast of Edmonton

Reserve Judgment On Wage Rates

EDMONTON, July 27 (CP) The Western War Labor Board has reserved judgment on application of Canadian employees of the J. Gordon Turnbull & Sverdrup and Parcel Engineering firms to have wage rates increased to those of American employees The employees also sought sick pay, free medical and nursing service and hospital care

Judgment also was reserved on an application on behalf of six employees of the Imperial Oil Company, Limited, for overtime pay for work done on staging stations in the Northwest Territories

S. H. McCuaig, representing the engineering firms, recommended that the board "withhold its decision on the case until labor organizations have had an opportunity to present briefs on the subject." He also recommended that the board hold hearings in Vancouver and Prince Rupert, B.C., "where trade labor organizations are very strong."

WARTIME HOUSING

EDMONTON, July 27 (CP) A city building permit valued at $387,000 for construction of 250 wartime houses in Edmonton has been issued to Wartime Housing Limited it was announced here Work on construction of the homes has started and it is expected the first dwellings will be completed at the end of July.

Ceiling Price on Spring Lamb Set

OTTAWA, July 27 (CP)—Action to place Spring lamb under definite ceiling prices during the period July 27 to August 31 was taken in an order issued by the Prices Board's foods administrator last night.

The immediate effect of the order, board officials said, will be a reduction in Toronto for instance, in carcass prices at wholesale to 30 cents per pound, bringing considerably lower retail prices

Tonight's order requires that Spring lamb be sold at wholesale only in the form of carcasses or sides. Affected by the new order are all lambs born in the current year or in December, 1942. Although prices established for carcasses will be lower than prices prevailing at present they will still be sufficiently high under the new ceiling to permit slaughterers to pay producers a price for live lambs at least as high as was the case at the same time last year

Coupons Valid Today

Tea or Coffee—Nos. 1 to 12
Sugar—Nos. 1 to 12.
Butter—Nos. 16 to 19 (expiry date July 31) and 20 and 21 (expiry date August 31)
Meat—Nos. 1 to 7 (expiry date July 31) and 8 and 9 (expiry date August 31).

Sunrise and Sunset

The dim-out period will commence at 9.28 tonight and continue until 5.17 on Thursday morning.

JULY

Time of Sunrise and Sunset (Pacific Standard time) at Victoria, B.C., for the month of July, 1943 (Add one hour for Pacific Daylight time.)

Date	Sunrise	Sunset	Date	Sunrise	Sunset
1	[illegible]	[illegible]	17	[illegible]	[illegible]
2	[illegible]	[illegible]	18	[illegible]	[illegible]
3	[illegible]	[illegible]	19	[illegible]	[illegible]
4	[illegible]	[illegible]	20	[illegible]	[illegible]
5	[illegible]	[illegible]	21	[illegible]	[illegible]
6	[illegible]	[illegible]	22	[illegible]	[illegible]
7	[illegible]	[illegible]	23	[illegible]	[illegible]
8	[illegible]	[illegible]	24	[illegible]	[illegible]
9	[illegible]	[illegible]	25	[illegible]	[illegible]
10	[illegible]	[illegible]	26	[illegible]	[illegible]
11	[illegible]	[illegible]	27	[illegible]	[illegible]
12	[illegible]	[illegible]	28	[illegible]	[illegible]
13	[illegible]	[illegible]	29	[illegible]	[illegible]
14	[illegible]	[illegible]	30	[illegible]	[illegible]
15	[illegible]	[illegible]	31	[illegible]	[illegible]
16	[illegible]	[illegible]			

Meteorological Office, Gonzales Heights, Victoria, B.C.

According to Culbertson

There are comparatively few deals that can be played in such fashion as to avoid any risk however slight Usually it is a case of weighing one danger against another Take the matter of ruffing out a side suit, for example Ideally, the way to do this is first to draw the opponents' trumps so that they cannot overruff But before this plan is acted upon, declarer must take due care that it will not interfere with other, and perhaps more important, considerations, such as the premature use of entries In short he must not be guilty of the short-sightedness South displayed in the following deal

North, dealer
Neither side vulnerable

NORTH
♠ A J 10
♥ Q 9 7
♦ Q 9
♣ A Q J 8 5

WEST
♠ 9 8 4 3
♥ A 5 3
♦ 7 6
♣ K 6 4 2

EAST
♠ Q 7 2
♥ K J 8 6 4 2
♦ 5
♣ 10 7 3

SOUTH
♠ K 6 5
♥ 10
♦ A K J 10 8 4 3 2
♣ 9

The bidding

North	East	South	West
1 ♠	Pass	2 ♦	Pass
1 NT	Pass	3 ♦	Pass
5 ♦	Pass	Pass	Pass

South's three diamond bid was ambiguous, but there was certainly nothing wrong with the final contract

West opened the heart ace. East signaled with the eight, and a heart was continued, declarer ruffing Now, blinded by the length and strength of his own trump suit, declarer hastened to draw the outstanding three trumps. Only after dummy's two valuable trump entries had thus been squandered did declarer awake to the fact that he might lose a trick in spades Now (too late) he bethought himself of establishing a second trick in dummy's club suit in order to avoid guessing for the spade queen The club ace was cashed and the queen led, in the naive hope that East, if he held the king would cover The gift not materializing declarer ruffed, and after aimlessly running off a few more trumps, he finally reached the point at which he had to make a blind stab at the spade finesse When he misguessed it, placing West instead of East for the queen, he raved about his "horrible luck."

Obviously, the proper play, after ruffing the second heart lead, was to cash the club ace and ruff a low club with an honor, then to enter the dummy with the nine of trumps and ruff another club The diamond queen then would be an entry for the ruffing of a third club, and it would be hard luck indeed to find the clubs so badly split that the king could not be ruffed out.

The contract also could have been made by a double squeeze but of course there was no need for any such complicated play.

FAMOUS PLAYERS THEATRES
TODAY
FOR 4 DAYS
Alice FAYE John PAYNE Jack OAKIE Lynn BARI
LAIRD CREGAR · JUNE HAVOC
WARD BOND
"Hello, FRISCO, Hello"
IN TECHNICOLOR
Plus
A BEAUTY ON A SUB AVENGES PEARL HARBOR
"SUBMARINE RAIDER"
JOHN HOWARD ● MARGUERITE CHAPMAN
ATLAS
EXTRA
COLORED CARTOON
"SHEEPISH WOLF"

NOW SHOWING
CRITICS RAVE ABOUT IT! CROWDS CHEER IT!
AND TREMENDOUS CROWDS TOO! AT LAST! The great American picture! A story of real people! It'll reach into your heart with its thrilling, emotional appeal!
William Saroyan's THE HUMAN COMEDY
starring Mickey Rooney
with FRANK MORGAN
JAMES CRAIG · MARSHA HUNT · FAY BAINTER
RAY COLLINS · VAN JOHNSON · DONNA REED
JACK JENKINS · DOROTHY MORRIS · JOHN CRAVEN · ANN AYARS
Extra!
"THE LONESOME MOUSE"
TECHNICOLOR CARTOON
CAPITOL WORLD NEWS
Capitol

LAST TWO DAYS WEDNESDAY THURSDAY
RIOTOUS COMEDY — WITH LOVE AND KISSES BETWEEN!
"Three Hearts for Julia"
ANN SOTHERN WITH MELVYN DOUGLAS
and LEE BOWMAN
PLUS
"WRECKING CREW"
WITH RICHARD ARLEN ● JEAN PARKER
EXTRA
NEWS SCOOP
AUTHENTIC PICTURES OF THE
"INVASION OF SICILY"
CANADIAN TROOPS IN ACTION
DOMINION

Honor Roll Lists 200 in Service on Many Battlefronts

A large illuminated honor roll cut in half by the sword of St. Michael and topped by his shield, has attracted many passers-by to one of the windows in David Spencer's. It lists in silent eloquence the names of 200 Victoria schoolboys former pupils of St. [illegible] to every part of the world to fight the "Dragon" of the twentieth century.

With Canadian British, American and Indian armies they have carried the sword of St. Michael into battle, remembering their school motto, "Nihil Magnum Nisi Bonum," "nothing is great unless it is good," and on the honor roll are many who have won distinctions.

Serving in the Near East in Northern Africa, in Burma, on the Atlantic and the Mediterranean and in the Indian waters, the old boys from this small school, opened thirty-three years ago, number in their ranks thirteen captains, eight majors, two lieutenant-colonels, two naval lieutenant-commanders, one commander; a wing commander with the R.A.F., four squadron leaders of the R.A.F. and the R.C.A.F., and innumerable flight lieutenants.

ON MANY BATTLEFRONTS

They are on the battlefronts with the Royal Hussars the Indian Navy the American naval intelligence the Princess Pats, the Seaforths the First Scottish, the Royal Navy and the Royal Canadian Navy, and in the air forces of three great nations.

More than a score have won decorations and been mentioned in dispatches. Fourteen black crosses mark the names of those who have been listed as missing or killed in action, including the name of the headmaster's son.

Commander Douglas Prentice, D.S.O. of the Chambly has at least one submarine to his credit. Lieut.-Cmdr. Tom Golby who went down with the Weyburn, wrote a story of heroism that is well known and was mentioned in dispatches.

Wing Cmdr. Jack (Moose) Fulton outstanding bomber pilot, was always in the news for his brilliant exploits. He served in Palestine, Nairobi North Africa and Burma, and won the D.S.O., D.F.C. and A.F.C. He is now missing.

CARRY ON SCHOOL TRADITIONS

Cited for extremely valuable work on convoy patrols Flt. Lt. Ted Williams was awarded the Air Force Cross. He carried out 187 sorties over the North Atlantic and later won the D.F.C. He is still with the R.C.A.F.

Sqdn. Ldr. Vernon Woodward D.F.C. of the R.A.F. is another of the boys carrying on St. Michael's traditions. He bagged the first enemy aircraft in the Western Desert and is credited with twenty-three enemy planes shot down.

Flt. Lieut. Michael Symons was with the R.A.F. over France during the dark days. He was in the air over Dunkerque, and later fought in the Battle of Britain. Subsequently he was reported killed in action.

Another of St. Michael's boys is Wing Commander Sydney Cowan who is now acting group captain with the R.C.A.F. somewhere in a fighting zone. And Patrick Maxwell R.A.F. who rose to be wing commander is now on the Ferry Command over the Atlantic.

There is Lt.-Col. G. Foster U.S.N. on naval intelligence. Major R. Berrick with the Indian Army. Lt. B. Shaw with the Royal Indian Navy. Major F. Bick with the Royal Army Medical Corps and Major Ronald Scott-Moncrieff of the Royal Canadian Army Medical Corps.

OLD BOYS MEET AT BATTLE STATIONS

Lt. Ernest M. Chadwick was cited for bravery and daring on one occasion when the Skeena went into action and three old boys found themselves in the thick of it together. Chadwick's companions were Lt. Ian Angus gunnery officer and Lt. William Kidd navigator.

But there are 200 on the list and each has a story of courage and righteness. The headmaster K. C. Symons keeps in touch with all of them, he has written over 1,300 letters to his old boys in the services and they answer affectionately from every theatre of the war.

To the masters who see their boys build a record such as this teaching as Ian Hay says in "The Lighter Side of School" is the "most richly rewarded profession in the world."

BERNE (CP)—The Italians in their coal shortage are going to try to recover 40,000 tons lying at the bottom of Trieste Harbor—wastage of years from the recoaling of ocean-going ships.

General Goes Over the Side

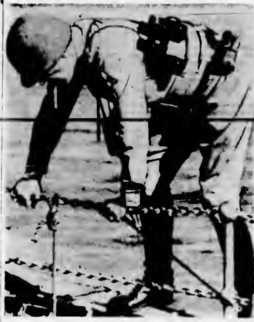

This picture of Lieut.-Gen. George S. Patton, Jr., going over the side of the boat that ferried him across the Mediterranean, is dramatic as well as historic. He went over the side to lead the attack in person on landing on Sicily.

Police Notes

A lady about to separate from her husband thought it might be a good idea to have an officer accompany her when she went back for her clothes. Constable Stan Cornish obliged.

Wood on the sidewalk Cook and Rockland. Quick removal promised by the owner.

A Vancouver woman lost her wallet. It contained about $24 and personal papers.

Number of bigger boys abusing a little fellow on Quadra Street. Constable Charles Webb to the rescue.

Noisy couple on Superior Street. Fellow tenants complained. Constable Denis Calvert warned the offenders.

Lady phoned reporting that a man had collapsed at Bridge and David Streets. Proved to be an East Indian, whose nose had been cut when he fell. He received first aid and a bed.

Barking dog Washington Avenue. A constable told Bruno to behave, under threat of turning him over to canine control officer.

Youngsters climbed a fence on Quadra Street and helped themselves to the lady's sweet peas.

Three small boys throwing stones at an old car parked on Pandora Avenue. They promised to be good.

HISTORIC RAGUSA

Ragusa (the historic portion of the town of Ragusa was reportedly founded by the Greeks as Hybla Heraea.

Maj.-Gen. Guy Simonds Youngest Ever to Take Canadians Into Action

Average Age of Divisional Commanders in Present War Much Lower Than in Last One

OTTAWA, July 27 (CP)—Maj.-Gen. Guy Simonds, forty, of Kingston, Ont., leading the Canadian First Division in the battle of Sicily, is the youngest general ever to take a Canadian division into action.

The average age of the five divisional commanders in Canada's accent-on-youth army is forty-five. The army's historical section said today this compared with an average of fifty-one for the four generals who led the four divisions of the Canadian Corps into action in the first Great War and an average of forty-eight for all nine generals who at one time or another commanded Canadian divisions in the last war.

The average age of all ten generals in the present Canadian Army overseas including the army commanders, two corps commanders and two army staff officers, is fifty.

The oldest is Maj.-Gen. C. S. L. Hertzberg of Toronto, engineer-in-chief who is fifty-seven. The army commander-in-chief Lt.-Gen. A. G. L. McNaughton fifty-six comes next in years. The two corps commanders Lt.-Gen. H. D. G. Crerar of Ottawa and Kingston and Lt.-General E. W. Sansom, a New Brunswicker are fifty-five and fifty-two respectively. Maj.-Gen. Guy Turner of Fredericton senior staff officer is fifty-four.

Maj.-Gen. F. F. Worthington commanding an armored division at fifty-three is the oldest of the divisional commanders and Gen. Simonds forty the youngest. The others are Maj.-Gen. E. L. M. (Tommy) Burns of Ottawa and Maj.-Gen. C. R. S. Stein of Quebec both forty-six and Maj.-Gen. R. F. Keller of Kelowna, B.C. forty-two.

Gen. Sir Arthur Currie who commanded the Canadian Corps at the end of the first Great War, was forty-four when he led the 1st Division into action. The youngest divisional commander in the last war was Maj.-Gen. L. J. Lipsett forty-two when he led the old 3rd Division.

Colorful Pioneer Of Sooke Passes

One of the most colorful and well-known residents of Sooke, Emmanuel Norton Throup died in Victoria on Monday at the age of seventy-six years. Born in Victoria he had lived in the Sooke area for more than seventy-four years, and had suffered a lengthy illness prior to his death.

He had a small farm but spent a good part of his time panning for gold. He had worked the Leech River and only last year made a venture Up-Island in search of gold.

At one time he lived at Otter Point, but more recently made his home on Church Road. In latter years he took considerable interest in the Roman Catholic Church at Sooke.

Surviving are a daughter Mrs. M. A. Peters, one brother George, a sister Mrs. J. P. Norris and one grandson Bryan Edward Peters, all of Sooke. Prayers will be offered at 8 p.m. on Thursday at the S. J. Curry & Son Funeral Home, and Mass will be celebrated at 8.30 a.m. on Friday at St. Andrew's Cathedral. Interment will take place in Colwood Burial Park.

All-Sooke Day

Today is All-Sooke Day when a real old-fashioned basket picnic and a full programme of sports will be offered Victorians, many of whom will be on the Wednesday half-holiday have been invited to attend bringing their own baskets. There will be a good supply of hot water for the picnickers.

There will be the usual free ice cream for the kiddies and a fund of original entertainment but the big day will not be on such a scale as in previous years because of war restrictions.

However there is no restriction on crowds and officials hope that the attendance will be as large as in former years.

B.C. Flyer Killed

MONTREAL, July 27 (CP)—Officials of No. 3 Training Command of the R.C.A.F. here tonight released the names of two men killed in a cross country flight Sunday out of Pendleton, Ont.

The men were identified as Flt. Sgt. B. T. Moffat of Vancouver who was killed instantly and L.A.C. J. K. Stevens of Kingsbury, Que. who died from injuries.

Victoria Players to Perform for Airmen

Bonnie Ward's artists will entertain airmen at Patricia Bay tonight when a Little Theatre programme will also be given.

Programmes given by this company of entertainers have all been well received. The last at Heal's range was presented on an open-air stage with Capt. Rev. G. A. Reynolds the camp padre acting as master of ceremonies.

The Dorothy Cox dancers, contralto Bonnie Ward, Lois Moore, Elaine Harle, Ada Bert, violinist Marie Vowles, ventriloquist Joy Merriman, comedy singer Tom Obie gave their usual excellent performances. Betty Murray performed an Irish jig and Dorothy Davies put on a solo act that was well liked.

The audience applauded each number enthusiastically and the performance was followed by a supper tendered the artists in the sergeants mess.

To Preserve Fabrics
To Maintain Morale
To Save Woman Power for War Jobs
To Guard Health
OUR WAR JOB!
NEW METHOD
LAUNDERERS DYERS DRY CLEANERS G 8166

For Appointment Phone E 6014
Joseph Rose
OPTOMETRIST
At Rose's Ltd. 1317 Douglas St.

DIGGON-HIBBEN LTD
Crested Notepaper For All the Services
The official Crest of YOUR Unit, steel die embossed in rich, dark blue, C.W.A.C., WREN, R.C.A.F. (W.D.), R.C.A.M.C., R.C.A., R.C.E., R.C.A.S.C., R.C.O.C., R.C.A.F., R.C.N.V.R. and others, 25c packet
DIGGONISM: Spaghetti may be short in Italy, but it's just as long as ever over here.
DIGGON'S
1200 BLOCK - GOVT. ST.

Win Silver Medals

Ronald DeMontigny and Gertrude Buckler Victoria were awarded silver medals for their grades in examinations of the Toronto Conservatory of Music having the highest marks in British Columbia for performance in the Grade II violin and Grade VI organ classes, respectively. It was also announced by the conservators that Shirley J. Piper, Nanaimo won a silver medal in the Grade IX piano class.

The largest island in the Dodecanese group is Rhodes.

Come to the Basket Picnic Sooke River Flats, Wednesday, July 28 ***

SCOOP
British News For the Island
WE ARE PROUD TO ANNOUNCE THE ACQUISITION OF
ASSOCIATED BRITISH NEWS
At Last a British Newsreel for Vancouver Island With Scenes of Our Forces Overseas
FIRST ISSUE ON OUR SCREEN TOMORROW
A new issue will be received every week direct from London by air, and will appear on our screen simultaneously with the London showing. The arrival of each new issue will be shown every Thursday, Friday and Saturday.
OAK BAY - PLAZA
CAPITOL THEATRE DUNCAN
OPENING DATE HERE AUG. 4th

CADET
LAST TIMES TODAY
THE BELLS ARE RINGING
"FOR ME AND MY GAL" Judy Garland Geo. Murphy Gene Kelly
PLUS— THE GREAT GILDERSLEEVE — Harold Peary — Jane Darwell
ADDED — NEWS
EVENINGS ONLY AT 8.00 and 9.30 — ADULTS, 30¢

ASSIST WOOD CUTTERS

EDMONTON, July 27 (CP)—William Carnill, manager National Selective Service office here said today that transportation will be provided and, where necessary a small loan will be made to men taking employment in wood cutting to meet the serious fuel shortage which may develop in Canada this year. The loan will be made to help pay for necessities until the worker receives his first pay cheque, Mr. Carnill said.

Herring and lobsters together accounted for almost 90 per cent of the total Prince Edward Island fish catch.

COMFORTABLY COOL Always AT BOTH THEATRES
OAK BAY · PLAZA
ENDS TODAY
"A Night to REMEMBER"
LORETTA with BRIAN YOUNG · AHERNE
2 LAFF HITS!
CALABOOSE with Jimmy ROGERS Noah BEERY, Jr. Mary Brian
OAK BAY Opens 6.45 P.M.
PLAZA Opens 11.30 A.M.

RIO
ENDS TODAY 15c 20c
ROBT. STACK DIANA BARRYMORE JON HALL
"EAGLE SQUADRON"
SECOND FEATURE "PRISON MUTINY"

ENDS TODAY
MUSICAL FUN HIT! ANNA NEAGLE VICTOR MATURE ● ROLAND YOUNG "NO! NO! NANETTE"
YEAR'S MOST UNUSUAL ENTERTAINMENT! JEAN GABIN ★ IDA LUPINO "MOONTIDE"

TOMORROW YORK 25¢
AN EXPERIENCE YOU'LL NEVER FORGET!
★ CHARLES BOYER
★ RITA HAYWORTH
★ GINGER ROGERS
★ HENRY FONDA
★ CHARLES LAUGHTON
★ EDWARD G. ROBINSON
★ PAUL ROBESON
★ ETHEL WATERS
★ 'ROCHESTER'
starring in
TALES OF MANHATTAN
HILARIOUS FUN!
FIRST RUN IN CITY OF VICTORIA!
DOUBLE FUN for EVERYONE!
LUM and ABNER in 2 WEEKS TO LIVE

At the Theatres

ATLAS THEATRE The ancient Chetnik war chant which ends with the lines "From this victory of ours the sun of liberty will shine!" will be heard for the first time on the screen in "Chetniks!" the Fighting Guerrillas, the action-packed Twentieth Century-Fox film which ends tonight at the Atlas Theatre. The cast is headed by Philip Dorn, Anna Sten, John Shepperd, Virginia Gilmore and Martin Kosleck.

CADET THEATRE Songs that used to echo through theatres during the heyday of vaudeville, "I'm Sorry I Made You Cry," "Oh You Beautiful Doll" and a host of others come to vivid lilting life once more as sung by Judy Garland, Gene Kelly, George Murphy and others in "For Me and My Gal," dramatic love story told against the background of vaudeville in its palmy days. The picture ends today at the Cadet Theatre.

CAPITOL THEATRE Consternation is the word to describe Mickey Rooney's reaction when James Craig office manager informs him that in his new job as messenger boy he will have to deliver singing telegrams as part of his job. Rooney plays a Postal Telegraph messenger in his latest film, William Saroyan's "The Human Comedy," which is now delighting audiences at the Capitol Theatre.

RIO THEATRE The first screen story of American fighter pilots in the Royal Air Force is told in Walter Wanger's new Universal film "Eagle Squadron" ending tonight at the Rio Theatre with Robert Stack and Diana Barrymore in the leading roles. Other notables in the lengthy cast include such well-known players as Jon Hall, Eddie Albert, Nigel Bruce, Evelyn Ankers, Leif Erikson and John Loder.

PLAZA and OAK BAY THEATRES Loretta Young and Brian Aherne costarred in Columbia's "A Night to Remember," a gay new comedy which ends tonight at the Plaza and Oak Bay Theatres probably are the year's finest examples of felicitous casting. Seen as Nancy and Jeff Troy young married couple who blithely walk into their new home and the most mirthful murder mystery of the season, Loretta and Aherne are talented good to look at and eminently fitted to their wise-cracking characterizations.

Amusements

On the Screen

- **Atlas** — "Chetniks" featuring Philip Dorn, Anna Sten and John Shepperd
- **Cadet** — Judy Garland in For Me and My Gal
- **Capitol** — Mickey Rooney in "The Human Comedy"
- **Dominion** — Anna Southern and Melvyn Douglas in Three Hearts for Julia
- **Oak Bay and Plaza**—Loretta Young and Brian Aherne in "A Night to Remember"
- **Rio**— Eagle Squadron" starring Robert Stack and Diana Barrymore
- **York** — "No No Nanette" starring Anna Neagle Richard Carlson and Victor Mature

DOMINION THEATRE Melvyn Douglas suave delineator of debonair roles hurls a custard pie and gets into all manner of love mishaps when teamed with the sprightly Maisie of the screen in "Three Hearts for Julia," now playing at the Dominion Theatre. It is the first time Douglas has been teamed with Ann Sothern and comedy galore came out of the combination.

YORK THEATRE The rivalry of two men over a lovely heiress and the competition of three beautiful gold-diggers for the favors of her rich uncle, motivate the fast-moving plot of RKO-Radio's "No No Nanette," which ends today at the York Theatre. Richard Carlson and Victor Mature as the masculine leads, Roland Young as the harassed uncle and Helen Broderick, ZaSu Pitts, Billy Gilbert and Tamara have the principal supporting roles.

Relieve ITCHING Torment
Act today— Don't delay
RESINOL

Royal Victoria ONE PERF. ONLY Mon., Aug. 9
EXTRAORDINARY SUMMER ENGAGEMENT
(Direct From Metropolitan Opera, N.Y. and Hollywood Bowl)
THE GREATEST IN
RUSSIAN BALLET
By BALLET THEATRE
Symphony Orchestra
BOX OFFICE OPEN at Fletcher's 1130 Douglas St. THURSDAY, 9 a.m.
This Ballet is not included in your series
Starring
MASSINE ● MARKOVA ● DOLIN
BOLESLAV ● TUDOR ● LAZOVSKY
CHASE ● CONRAD ● SKIBINE
LYON ● KAYE ● LAING
Management Wilbur Attractions Ltd.

Saanich Water Sprinkling Regulations
New Regulations Effective Immediately
All houses having an even number or situated on the northerly or westerly side of a road will sprinkle on Mondays, Wednesdays, Fridays and Sundays only.
All houses having an odd number or situated on the southerly or easterly side of a road will sprinkle on Tuesdays, Thursdays, Saturdays and Sundays only.
This will supercede all previous water regulations in Saanich and the purpose is to have regulations covering Greater Victoria similar and in order to reduce the load on the water main on each road.
Householders are asked to co-operate in these new regulations in an effort to relieve the condition in critical areas.
Open hose irrigation is strictly prohibited.
If your house is not numbered and you are in doubt as to your sprinkling days phone the Water Department, Garden 4168 or Colquitz 91. Municipal Hall, Royal Oak.

CASH FOR YOUR CAR
NATIONAL MOTORS GARDEN 8177 819 YATES

Social and Personal

The Social Department
Telephone Is E 3311

Mrs. A. J. Millar, a recent bride has left Winnipeg to join her husband at Gordon Head, V.I.

Mrs Helen Needham, 1205 Douglas Street, has returned after a fortnight's holiday with relatives in Vancouver.

Mr and Mrs [illegible] Elwell and their son, Paget Elwell, will leave Edmonton at the end of the month to make their home in Victoria.

Mr and Mrs A. M. D. Fairbairn and son, Tony, have returned from a three weeks' holiday at their country home, Sooke.

Mrs J Calder Waugh has moved from Beach Drive and taken up residence in The Athlone for the next six months.

Word has been received by Mrs Guy Barclay that her husband, Major Barclay, has arrived safely in England.

Mrs W L Hardie has arrived from Calgary, accompanied by her daughters, Sheila and Jane, and is visiting her parents, Mr. and Mrs. D. O. Thomas, Moss Street.

L.A.C. Brian Deane-Freeman, Edmonton, is spending a week's leave with his mother, Mrs. M. Deane-Freeman, at the Three Dot Ranch, Langford.

Mr and Mrs O W Pauline and their daughters, Shirley and Caroline, are spending the Summer at their cottage at Shawnigan Lake. During their absence their home on Foul Bay Road is being occupied by Flt Lieut and Mrs Victor Stuart, Ottawa.

Mrs. R. Garner, Edmonton, Alta., accompanied by her son, Kenneth, has returned home after visiting her parents, Mr and Mrs E Evans, North Quadra Street. Mrs. J. Schubada, Alberni, spent a few days' holiday with Mrs Garner during her visit here.

Mrs Frank Barford and her daughter Miss Virginia Barford, have been visiting Mr and Mrs Vernon Barford in Edmonton and are now the guests of Mrs Barford's sisters in Wainwright, Alta., before returning to their home in Victoria.

Mrs Charles Hunt-Turner with her little daughter, Carol Bevan, of Rio Del Mar and San Francisco, will return South next Tuesday. They have been spending the past month with Mrs Hunt-Turner's mother and sister, Mrs H W Bevan and Mrs W H Cross, 593 Victoria Avenue.

Mrs George Bell, Vancouver, attended the marriage of her granddaughter, Miss Rae Miller to Prob Sub-Lt. Raymond E. Whitehouse, R.C.N.V.R., on Tuesday morning. While in the city Mrs Bell is the guest of her son-in-law and daughter Mr and Mrs A W Millar, Linden Avenue.

A very enjoyable dance was held Tuesday evening at Crystal Garden attended by officers and personnel of the staff of the Officers' Training Corps, Gordon Head, whose hosts were the sergeants of the corps. Attending the dance were about 300 guests, including many uniformed servicewomen, members of the C.W.A.C. being noticed in particular. Col. C. C. Ferrie, E.D., and Mrs Ferrie were present. Among the hosts were R.Q.M.S. Drinkwater, Sergt. Birch, C.Q.M.S. Briscoe.

Mrs Hamer Jackson, of Vancouver, was a brief visitor in Victoria on Tuesday en route to Seattle where she will spend a short time before returning to her home on the Mainland. Mrs Jackson is leaving again on August 3 for New York, Boston and Washington, D.C., traveling via the Great Lakes.

While in Vancouver en route to Victoria to visit their son and daughter-in-law Lieut. Gage Love, R.C.N.V.R. and Mrs Love, who are in residence at Mrs J. D. Munro's home, 2112 Granite Street, Oak Bay, Mr and Mrs Harry Love, of Toronto, were the guests of honor at a luncheon party given recently by Mrs T A Spencer, West Vancouver.

A farewell dinner in honor of Lt.-Col. G. A. Ewart who is leaving for Eastern Canada was held in the officers' mess at Willows Camp Monday evening. Other special guests included Maj.-Gen. A. E. Potts, C.B.E., E.D., Lieut. H. V. Webb, Brig. R. A. Fraser, Lt.-Col. L. T. Lowther, Lt.-Col. L. P. Payan, Maj. W. M. Kerr, Maj. L. F. Gignac, Maj. L. R. Crue, Maj. W. Oliver, Capt. K. R. Taylor and Capt. H. A. Stephens. After dinner the officers were joined by their wives and other lady guests and dancing was enjoyed.

The fortieth wedding anniversary of Mr and Mrs J L P Edwards, 1160 Yates Street, was celebrated at a dinner party at the home of their son-in-law and daughter, Mr. and Mrs Tom Hopley, 3069 Highview Street on Wednesday night, July 21. A corsage bouquet of mauve sweet peas and pansies grown in Mr Hopley's garden was presented to Mrs. Edwards and a mahogany fern stand to both honored guests. Those present were Mr and Mrs Edwards, Mr and Mrs Victor Springford and son, Ronnie, Mr and Mrs William Watson, Mr and Mrs Bert Edwards and Mrs Fleming from Lloydminster, Sask.

At St Andrew's Church, Cowichan Station on Monday, July 26, the infant son of L.A.C. Robert Campbell Andrews, R.C.A.F., Alaska, and Mrs Andrews, nee Helen Maxwell, Cowichan Bay, V.I., was baptised receiving the names of Dennis Robert. Rev. Canon Hughes officiated and the godparents are Mrs. Archibald Kemp, Vancouver (aunt), Mrs Ruby Willett, Cornwall, England, Flight Lieut. Dennis Evers, R.A.F. (Middle East), and E.R.A. Robert Maxwell, R.C.N.V.R. Mrs. Dugald Maxwell, Mrs Ronald and L.A.C. Robert Campbell Andrews stood proxy. Tea was served later to immediate relatives and Canon Hughes.

Mrs Frank Britton and Mrs Leo Benish were joint hostesses at an afternoon tea recently held at the home of Mrs Benish, 977 Humboldt Street, in honor of Mrs. R. E. Pollock, formerly Miss Lorna Wilson. Upon her arrival the guest of honor received a corsage bouquet of rosebuds, while her mother, Mrs. F. W. Wilson, received a corsage bouquet of carnations. During the afternoon games were played, the winners being Mrs. R. E. Pollock and Mrs. A. MacDonald. Refreshments were served. Those present were Mrs. R. E. Pollock, Mrs. F. W. Wilson, Mrs W. West, Mrs A. MacDonald, Mrs. J. McCorkell, Miss Flora MacDonald and little Cath- [illegible]

Miss Iman E. Schatzmann, executive secretary of the committee on rural education, of Chicago, is in Victoria conducting a conference of British Columbia school inspectors at the Summer School, Wednesday morning at 11 o'clock, when she will speak on "Country Schools Abroad." In honor of the visitor a tea will be held on Friday at the Empress Hotel under the auspices of the Victoria and District Parent-Teacher Council, and invitations have been extended to members of the educational profession, parent-teacher members and members of the school boards. The object is to give professional and lay people interested in education an opportunity to meet Miss Schatzmann.

Viscount and Viscountess Halifax and their son Lt. the Hon. R. F. Wood, who have been visiting Government House, guests of His Honor the Lieutenant-Governor and Mrs W. C. Woodward, will leave aboard a private vessel on Wednesday morning for Vancouver. They will be accompanied by His Honor and Mrs Woodward, and the latter will return Wednesday evening to Government House until the end of the week. Tuesday Lord and Lady Halifax and their son, together with their hosts, enjoyed another day's fishing at Brentwood, and spent a quiet evening at Government House. Sport at Brentwood proved excellent, some half-dozen salmon from five to ten pounds weight being the basket for each day's fishing.

R.A.F. Officers' Wives Club Nets $700 at Party

The gratifying sum of $700 was realized from the recently-held garden fete sponsored by R.A.F. Officers' Wives Club at Sidney. This announcement was made at a meeting of the club held Tuesday afternoon. Letters of thanks will be forwarded to Mrs Norman Dukes, president R.A.F. Hostess Club, Mrs Freeman King, Sidney, Mrs. May Sinney, who so tastefully decorated the various booths, and Florence Clough who supervised the dancing numbers on the programme. The members were deeply grateful for kind assistance extended by Victoria, as well as Sidney stores in making the party such a success.

Announcement was also made of the winners of the contests. Sergt. Evans, R.A.F., received the wrist watch, Mrs Arthur Nash was presented with the chicken dinner, and Mrs. George Spiers was the recipient of the R.A.F. dressed doll.

The proceeds will be devoted to the British War Relief Fund.

Honors for Brides-Elect

Miss Maxine Bolton entertained at her home, 2411 Epworth Avenue on Tuesday evening in compliment to Miss Dorothy Waring at a towel shower. The gifts were presented to the honoree in a tastefully decorated basket, trimmed with white and blue paper. Guests included Mrs D Walker, Mrs E Waring, Mrs G Wellburn, Mrs W M Bolton, Misses Rita Nevard, June McDonald, Beatrice Hoffmeister, Marjorie and Margaret Cook, Myrtle Corkle, Dorothy Graham, Elsie Foster, Mona Bolton.

If Lamb Was High When Purchased—May Remain So

OTTAWA, July 17 (CP)—Retailers who have on hand or in transit Spring lamb purchased at higher prices than those specified in the new Prices Board order placing a ceiling on this product will be permitted to sell the lamb on the basis of their cost until close of business Saturday, July 31, the board announced today.

This official statement was issued by the foods administration to clarify yesterday's statement on the establishment of the lamb ceiling which is effective from now until August 31.

It is estimated that Canada will need 477,000,000 bushels of oats to meet export and domestic demand in 1933-44.

Engagements

Announcements to appear under this heading will be accepted at The Colonist Advertising Department. Minimum charge $1.50 for 10 lines, and 15c for each additional line.

Mr and Mrs W R Day, 772 Monterey Avenue announce the engagement of their elder daughter, Jean Augusta, to Clifford Shipman Dryden, son of Mr Alfred Dryden, 3264 Seaton Road, Victoria and the late Mrs Dryden. The wedding will take place August 7 at 8 p.m. at the Oak Bay United Church.

Mrs Charles Nelson Beebe of Vancouver wishes to announce the engagement of her only daughter, Dorothy Grace, to Flt. Sgt. James William Asselstine, only son of Mr and Mrs W. J. Asselstine, 1148 Faithful Street, Victoria. The wedding will take place in Shaughnessy United Church, Vancouver on Saturday afternoon, August 21, at 3.30 o'clock.

Don't forget! Sooke Dance, Wednesday, July 28.

Naval Wedding Celebrated at H.M.C.S. St. Hyacinthe

Gun's Crew Drags Bridal Car

An interesting naval wedding took place on Thursday, July 8, at 2 o'clock in the afternoon, when Margaret Isa, elder daughter of Mr and Mrs E. E. Thompson of Russell, Man., was united in marriage to Lieut. R. W. Murdoch, R.C.N., younger son of Mr and Mrs. R. W. Murdoch of Victoria, B.C., at Christ Church, St. Hyacinthe, by H. H. [illegible] cinthe. The altar was decorated with snapdragons, as were the guest pews.

Preceded by the ushers, who were Signal-Lieut. J. S. Hall, R.C.N. and Tel.-Lieut. J. S. Wadsworth, R.C.N., and her bridesmaid, Miss O. McGuigan, of Outremont, Que., the bride entered the church on the arm of Capt. A. P. Musgrave, R.C.N., commanding officer of H.M.C.S. St. Hyacinthe, who gave her in marriage. Her gown was of white bengaline, with full shirred skirt, sweetheart neckline and three-quarter-length shirred sleeves. Her headdress was of white Swiss straw, to which was attached a veil of fingertip length. She carried a shower bouquet of white marguerites and bouvardia. The bridesmaid was gowned in a white street-length frock, cut on the same lines as that of the bride. She wore a corsage of orchid sweet peas. The bridegroom was attended by Lieut. R. D. de Winton, R.C.N.V.R., Calgary, Alta.

Following the ceremony, the bridal car was met by a gun's crew of chief and petty officers, who manned drag-ropes and pulled the car to the wardroom of H.M.C.S. St. Hyacinthe where the reception was held.

The toast to the bride was proposed by Capt. Musgrave. The bride's table was centred with a three-tiered wedding cake, which she cut with the bridegroom's sword. The naval band played during the reception. Later, Lieut. and Mrs Murdoch left for the Laurentians, the bride traveling in a pale blue print dress wearing a corsage of pink roses and sweet peas. Upon their return they will take up residence at 845 Rue Desaulniers, St. Hyacinthe.

LIEUT. R. W. MURDOCH, R.C.N., AND MRS. MURDOCH

Remake Centre to Open Soon to Save Material

A REMAKE CENTRE to be sponsored by the Dominion and Provincial Governments will open early in August to teach remodeling and remaking of clothes. The classes will be controlled and supervised by Col. F. T. Fairey, regional director, war emergency training programme, under the Dominion-Provincial youth training plan.

By agreement with Col Fairey the active direction of the programme in Victoria will be directed by the W.R.A.C. through a committee, headed by Mrs H S Hurn. This committee will deal with all questions of general working policy and appointments. It is confidently expected that this plan, which, it is hoped will be the means of conserving large quantities of new materials, will be underway shortly. Announcement as to enrolments will be made shortly.

This announcement highlighted a meeting of the W.R.A.C. held Tuesday afternoon at National Housing Registry, with Mrs Paul Smith presiding.

The possibility of obtaining films depicting remake centres in action was discussed and it is anticipated these will be shown shortly. A remake centre will also be opened in Vancouver, and probably in Up-Island points in the near future.

A bulletin was read giving the reason that sugar was not available for marmalade because oranges are subsidized by vitamin "C" content which disappears when oranges are made into marmalade.

The housing report given by Mrs W E Rayfuse showed that more and more families are arriving and the saturation point as far as accommodation is obtainable has been reached she said. Mrs Rayfuse reported, however accommodation has been secured for keymen working in a local war industry.

Feeling that every organization should have representation on the W.R.A.C., which is under the consumer branch, W.P.T.B., the chairman announced that a special effort would be made to secure liaison officers from every organization in order that the members may be made aware of the different rulings of the board and that consumer reaction may be properly gauged.

I.O.D.E. Chapters

F. NIGHTINGALE CHAPTER

Florence Nightingale Chapter I.O.D.E. will hold a special meeting Friday at 2 p.m. at Mrs George Mellor's, 1120 Oxford Street.

Red Cross Notes

GANGES UNIT

A committee meeting of the Ganges Red Cross Unit was held recently at the home of Mrs A B Elliot, with Miss Mary Lees, convener of the entertainment committee, in the chair. The chief object of the meeting was to make final arrangements for the annual Red Cross fete, to be held on Wednesday, August 18, at Mr and Mrs A. Inglis' camp, Vesuvius Bay. Amongst those elected conveners of stalls, contests, games were Mrs George Lowe, Mrs M S Wellwood, Mrs E. Parsons, Misses Mary Lees, Mrs F H Newnham, superfluities. The Vesuvius Bay, Rainbow Road and Fernwood branches have undertaken all arrangements for their own stalls and games. Tea convener is Mrs R Toynbee assisted by Mrs R Rush, Mrs W M Mouat, Mrs P Lowther and others. Swimming and flat races will be under the supervision of Dr Dallas Perry and G Lowe and clock golf of Mr J M Napier and Mr Jackson. There will be darts, fish pond, bean guessing, musical quiz competitions and also a bran dip, tea-cup reading, hot dog stall. For the weight-guessing contest, Mrs Elliot has undertaken to make the fruit cake. A quantity of games prizes and also for competitions have been donated by the local stores and members of the organization.

ESQUIMALT

The Esquimalt Unit of the Canadian Red Cross Society held a very successful rummage sale last Saturday in the Westholme Hotel, Government Street, at which the sum of $130 was realized. Mrs Nellie Kelly convened the sale.

SOOKE UNIT

The Sooke Red Cross held a successful sale on Wednesday, July 21 under the convenership of Mrs C Thomson and Mrs F Gray, assisted by Mrs T Wright and Miss A McMillan and by the school children who made and sold toys of all kinds.

Miss Nadine Bernard was in charge of the flower stall, Miss Irene Morris of the white elephant stall, and Master Ernest Constant of the toy stall.

The winner of the chest of Community silver kindly donated by Inspector Owens of the British Columbia Provincial Police was Miss Lilian Helgeson, Sooke. Mrs Gallant, Sooke won the rug given by Mrs C Thomson, and the doll dressed by Mrs Matthews was won by Mr Platnauer, Victoria.

The sale was held in the Red Cross room which had been lent by Mr and Mrs Bernard, and all articles were donated through the generosity of the Sooke people, therefore there were no expenses. The sum of $126.21 was realized.

Students' Reunion

Reunion of students of St Ann's Alumnae took place Tuesday at St Ann's Academy when members were welcomed by Sister Superior. Tea was served and a short musical programme presented including pianoforte selections by Miss Betty Hickey and six-year-old Wayne Pineo, solos by Miss Mary Stewart, Mrs Moore and Miss Dorothy Harding. Mrs A S Minnion reported on the year's activities of the alumnae and Sister Superior thanked the members for their work and support. Special mention was made of entertainment supplied servicewomen and upkeep of the tennis court. The reunion closed when Father F A Gaudette pronounced Benediction and the Blessed Sacrament was celebrated.

Tea at the Manse

A very successful tea took place Tuesday afternoon at "The Manse," 220 Moss Street under auspices of Fairfield United Church Women's Auxiliary. Guests were welcomed by Mrs W Allan and Miss Edith Hopkins, president of the W.A. During the afternoon a musical programme was presented, including vocal selections by Mrs A E Matcham accompanied by Miss Marion Matcham and also by Rev. W A Allan accompanied by Mrs W G Firth. Refreshments were served under convenership of Mrs R Husband assisted by Mrs P Richards, Mrs N J Crees, Mrs L Van Drutten, Mrs I Benson, Mrs G Dyson, Mrs A Mouat and Miss G Etheridge.

FINDS SIDE OF BEEF

WINNIPEG, July 27 (CP)—With meat rationed and good cuts scarce, a Winnipeg citizen got the surprise of his life today. While walking down a street he saw a side of beef weighing 500 pounds lying on the road. The find was reported to police, who immediately started search for the owner. The meat had evidently fallen off a truck.

Purple Star Lodge Nets Over $50 For Orphanage

Over $50 was netted from the very delightful garden party held Tuesday afternoon at the home of Mrs I. L. Erb, 1606 Bay Street under the auspices of Purple Star Lodge, 104, L.O.B.A.

Mrs. J Barnes, Worthy Mistress, formally declared the fete open, being introduced by the general convener of the successful affair, Mrs [illegible] Barnes with a colonial bouquet on behalf of the lodge. The money will be devoted in large measure to the Protestant Orphans' Home at New Westminster.

Parent-Teacher Associations

LANGFORD

An executive meeting of the Langford Parent-Teacher Association was held recently at the home of the president to arrange plans for the coming year. Mrs Braithwaite was appointed treasurer and the secretary, Mrs A. Pedneault, was elected convener for Better Parenthood Week. It was reported that $40 of the proceeds of the recent school concert had been turned in for the school radio project and $20 given to the Junior Red Cross. An additional $15 for the radio had been donated by the Belford Dramatic Club, and Mrs Turner offered a turkey to be used in a contest for the same project. Tentative plans for a dance to be held on September 10, in the Colwood hall, to aid of the radio fund were discussed and the following committee to make the arrangements was appointed: Mrs B Deane-Freeman, Mrs Pedneault, Mrs K C Hansen, Mrs. Carlson and Mr. H W McKenzie.

Weddings

WHITEHOUSE—MILLAR

In the presence of immediate relatives of the principals only, the marriage was quietly solemnized at Metropolitan United Church Tuesday morning at 11 of Rae, elder daughter of Mr and Mrs A W Millar, 825 Linden Avenue, and Raymond E Whitehouse, Prob Sub-Lieut R.C.N.V.R., son of Rev A E Whitehouse, D.D. and Mrs. Whitehouse, 916 Johnson Street. The ceremony was performed by the bridegroom's father. Mr Edward Parsons, church organist, played the wedding music. Mr Millar gave his daughter in marriage and she wore a travel suit of mallard green gabardine with rose-beige hat and accessories. She carried a white Bible on which was posed gardenias showered with Sweetheart roses. The bride's sister, Miss Merian Miller was her only attendant wearing a dusky pink suit of Shetland tweed, with hat to match and nigger brown accessories and carried a Colonial bouquet in the pastel shades. Lieut H W Patterson, R.C.N.V.R. was groomsman. After an informal luncheon at the home of the bride's parents attended by the bridal party and members of the families the young couple left immediately for Winnipeg where they will make their home temporarily.

Rated according to marketed value of annual catch, the whitefish is [illegible] water species taken in commercial fishing in Canada.

LARGE-SIZE DRESSES
Sizes 40 to 52 And Half Sizes 18½ to 26½
Specially Bought for the Women Who Are Hard to Fit
$8.95 to $22.50
PLUME SHOP, LTD.
747 YATES ST

COOL . . .
SUMMER WHITES
Lovely pumps in natural linen. Just Arrived At
MUNDAY'S
1203 Douglas Street

FOR THOSE WANTING THE BEST
OAKBAY BEACH HOTEL
LUNCHES DINNERS
Hotel Taxi Always Available
Bus and Street Car Handy — E 1187

Direct From England
Distinctive Ladies' Wear
Duration Durables
ANNUAL SALE OF BETTER MADE DRESSES
Sizes 12 to 20½
PICCADILLY SHOPPE
1105 GOVT. ST.

Stop That Cough And Sleep Well!
A wracking cough often keeps you awake at night and is a heavy strain on your vitality. Bronchial tubes are constantly irritated. Reid's Bronchitis Remedy has been developed especially to meet this condition. It is made from a soothing emulsion of Canadian Balsam. Reid's Bronchitis Remedy is on sale for 35c and 60c at all Cunningham Drug Stores and other drug stores. (Advt. C-6)

Shop More From 10 to 4 and Please Move Right Down the Car
B. C. Electric

You Women Who Suffer From
HOT FLASHES then CHILLY FEELINGS
During 38 to 52 Years of Age!
If you—like so many women between the ages of 38 and 52—suffer from hot flashes, weak, tired dizzy, nervous feelings, irregular periods, are blue at times—due to this middle age period in a woman's life—start at once—take Lydia E. Pinkham's Vegetable Compound.
Lydia Pinkham's Compound is very effective to relieve such distress. Taken regularly—it helps build up resistance against such symptoms. Pinkham's Compound also is a fine stomach tonic!
Thousands upon thousands have reported benefits. Also helpful for younger women to relieve distress of monthly functional disturbances. Made in Canada. Worth trying.

Mc & Mc AUTO SUPPLIES AND ACCESSORIES
Give Your Motor the Best for Longer Service
ROADMASTER STORAGE BATTERIES—Made in British Columbia, 13-plate guaranteed battery. Only, each $5.95
PHILCO — Pennsylvania Motor Oil, 6 quarts $1.69
MAJESTIC SPARK PLUGS — Fit all cars 20,000-mile life. Only, each 49c
McLennan, McFeely & Prior, Ltd.
1400 Government Street Private Exchange Connecting All Depts. G 1111

We Have a Nice Selection of
Picture Mouldings
and we can frame your Photos or Pictures at very reasonable prices.
Give Us a Trial
The Red Cross Workshop
584-6 Johnson Street Phone E 3513

GRAY LINE CABS
756 YATES STREET
G 4151 - G 4014
NEW CARS 24-HOUR SERVICE
INSURED CARRIERS

For Fire and Automobile Insurance, Rentals and Real Estate, Consult
ELSIE B. RICHARDS
Suite 7, Metropolitan Building, Opposite Postoffice
PHONE EMPIRE 7722

Priceless
because they are . . .
IRREPLACEABLE
The loss, or damage of a Wear-Ever Aluminum Cooking Utensil in wartime . . . is a calamity. Money cannot purchase new Wear-Ever! If you have Wear-Ever in your kitchen you are fortunate indeed . . . you are rich! Give these Wear-Ever Utensils proper care and they will serve you until long after our factories are again producing Wear-Ever for our great host of appreciative customers.
"Wear-Ever"
ALUMINUM COOKING UTENSILS

HOLIDAY BUS TRAVELERS
WE REQUEST YOUR CONSIDERATION OF THE FOLLOWING FACTS:
- Every available bus is being operated at full time and to full capacity to provide necessary transportation facilities over all our routes on Vancouver Island.
- There is simply not enough room for everybody wishing to make pleasure or holiday trips to their favorite resorts this Summer.
- WE CANNOT GUARANTEE TRANSPORTATION ON ANY PARTICULAR SCHEDULE DURING THE VACATION SEASON.
VANCOUVER ISLAND COACH LINES LTD.

Wartime Instructions For Food Preservation

CANADIANS have been asked this year to grow Victory Gardens and to make preparation for more home storage and preservation of food. How can this be done safely to prevent waste and preserve food value with the containers and sugar available?

The following is an official outline prepared for the British Columbia Provincial Nutrition Committee and approved by Nutrition [illegible]

FRUITS

Canning — Despite shortages of sugar, canning in regulation sealers or cans remains the best method for the preservation of fruits.

All fruits may be successfully canned in boiling water without sugar or with less sugar and thinner syrups than regularly used. A wartime syrup of one cup sugar to three cups water is recommended.

The keeping quality of canned foods depends entirely on proper sterilization of food and containers followed by airtight sealing to exclude the organisms which cause spoilage. Sugar in the quantities used in home canning is not a preservative (Note—Jams and jellies where three-quarters of a pound of sugar per pound of fruit is used are an exception.)

Drying—This method should be used only where home canning is not practical since some food value is lost due to long exposure to air in the presence of heat.

Fruits may be dried outside in a dry hot climate. Fruits may also be dried indoors by artificial heat.

Chemical Preservatives—It is not necessary to use chemical preservatives when regular sealers are available, and are properly used. Vitamin C is lost where directions call for heating in an open pan before serving.

VEGETABLES

Canning—All vegetables with the exception of tomatoes, require special care because of the danger of [illegible] ing of foods which contain botulinus toxin is sufficient to cause death. To be absolutely safe, boil non-acid vegetables for at least ten minutes after removing them from the jar or tin.

Where a pressure cooker is available, any vegetables may be safely preserved if the directions are carefully followed. If a pressure cooker is not available it is safer to preserve non-acid vegetables such as asparagus, peas, corn, string beans, spinach and root vegetables by other methods than canning.

Household Storage—Unless a pressure cooker is available this is the best method for root crops such as carrots, beets, parsnips, turnips and onions. Cabbage, cauliflower, pumpkin and squash may also be stored successfully.

Fermentation and Salting—The green and leafy vegetables such as beans and cabbage may be preserved by this method. One pound of salt to four pounds of vegetables must be used to ensure preservation without fermentation; one pound of salt to forty pounds of vegetables for preservation with fermentation (e.g. Krouting).

Drying—Difficult to do successfully in the home without special equipment as vegetables because of their low sugar content must be bone dry to ensure preservation.

The "United We Can" campaign now being held in Victoria will be of great assistance in demonstrating methods of canning.

For more detailed information, write to the Publicity and Extension Division, Department of Agriculture, Ottawa, for the following free publications:

Wartime Canning — Publication 751.

Home Processing of Fruits and Vegetables—Publication 744, F. E. Atkinson and C. C. Strachan.

Construction and Operation of a Home Storage for Fruits and Vegetables—Publication 743 — W. R. [illegible]

Household Storage of Fruits and Vegetables—Publication 622—R. E. Robinson.

Women's Institutes

COLWOOD

The Willing Workers Sewing Group of the Colwood Institute will hold a pot luck luncheon on Thursday at 1 o'clock in the Colwood Hall, terminating three years of sewing for the Overseas League. Mrs. Goudie and Mrs. Farrell, of the Medical Aid for China will speak. Mrs. McDonald, of the Overseas League, will be the guest of honor.

Brilliant Recital Given by Harpist At Summer School

A programme quite unique in the thirty years' history of the Provincial Summer School of Education took place Tuesday morning at the High School, when Virginia Morgan of San Francisco, one of the most brilliant exponents of the instrument on this continent gave a recital on the harp. The rare beauty of the music, the brilliant virtuosity and charm of the performer enchanted the audience, many of whom, at the conclusion of the recital, gathered round the artist on the platform to express their admiration and ask questions about an instrument which few had ever before heard used in solo capacity.

With an ab[illegible] flawless [illegible] and great skill in the use of the pedals, Miss Morgan commands a fine range of tone varying from the full-throated and sonorous forte to the most gossamer-like whisper. The whole performance was marked by extreme refinement, grace and charm. With pale gold hair and wearing a Rosetti-like robe of crushed rose with wistaria facings and a gold girdle, Miss Morgan was beautiful to watch as well as to hear, being quite devoid of mannerism and seemingly effortlessly producing the flow of sound by the mere sweep of her hands across the strings.

Most nearly approaching the archaic quality which one associates with an instrument whose form derives from the ancient bow, was the Piece Ancienne of the first group, an early eighteenth century composition by Sammartini. In the same group were Pierne's Impromptu Caprice, a fleet-fingered performance, Bach's "Bourree" of much preciosity and Respighi's "Siciliana" in which each hand in turn had a strongly individual role.

A Handel composition for organ, harp, "Concerto in B Flat," written in characteristic Bach manner but arranged for the modern harp by Grandjany, one of Miss Morgan's teachers, was given a place by itself. In three movements, andante allegro, larghetto and allegro moderato, it was delightfully piquant. In the second movement particularly the legatissimo touch of the player was most enchantingly demonstrated.

For her last group Miss Morgan played Faure's Impromptu, which gave scope for the display of the more dynamic tone of the instrument. There were too a pair of delightful numbers by Grandjany, both founded on French folk songs, the first suggesting shepherds and fauns at play, the second a sprightly folk dance. Tournier's richly melodious "Feerie" and Prokofiev's Prelude, Debussy's "Claire de Lune" and "Fireflies" of gossamer-like texture concluded the memorable programme.

In response to special request the artist gave a brief history of the harp, one of the oldest musical instruments in the world, bringing the story up to date with a reference to the improvements introduced by Sebastien Erard in the eighteenth century and still more modern principles which have been incorporated with advantage to tone, pitch and key variations.

Green Garson Weds Ensign

Greer Garson, red haired M-G-M film star, and Ensign Richard Ney pose for photographers after their surprise wedding Saturday in Santa Monica, Calif. Ensign Richard Ney took the part of the son of "Mrs. Miniver" in the film of that name, when Greer Garson took the leading role and was awarded an Academy Award for the finest performance of last year.

Smash at Reich

Continued from Page 1

RCAF Spitfire squadrons took part in extensive operations, supporting British and American bombers.

Some squadrons escorted the Venturas to Zeebrugge, where coke ovens and a benzol plant were targets while others carried out supporting sweeps.

CANADIAN AIRMEN ALSO IN SWEEPS

Canadian Spitfires also provided cover for the American medium bombers which attacked Tricqueville and others took part in sweeps over Northern France.

An RCAF communique said one Canadian fighter was missing but the pilot was safe.

A joint Air Ministry and United States Army communique said results of the Tricqueville bombing were "good."

On offensive patrols this evening RAF and American fighters destroyed nine Axis aircraft. Two United States fighters were lost but the pilots were rescued. In addition a seaplane was destroyed off Hallond.

In the round-the-clock attacks by the RAF, RCAF and United States Army Air Force to flatten Hamburg, swift Mosquito bombers dealt the port and industrial centre a fifth punch in forty-eight hours last night.

The Air Ministry announced that photographs taken twelve hours after the Sunday night attack on industrial Essen showed that thirteen more buildings of the Krupp Works were severely damaged and many were still burning. The Krupp Works, probably the greatest armaments works in all Europe, sprawls over more than 800 acres and employs 175,000 workers.

SIMCOE, Ont., July 27 (CP)—When LAC Harold Pickersgill, twenty-two, of No. 16 RCAF Service Flying Training School at Hagersville crashed his plane today he landed on a farm north of Port Rowan which was right next door to his home and one of the first persons on the scene was his father, Alan Pickersgill. LAC Pickersgill was treated at Port Rowan for deep cuts about the head.

C.W.A.C. Pay Rates Given

OTTAWA, July 27 (CP)—Defence headquarters made public tonight a schedule showing the new basic pay for members of the Canadian Women's Army Corps on the basis of increases announced last Saturday by Defence Minister Ralston, which lifted the pay of service women to 80 per cent of men's pay from the existing rate of 66 2-3 per cent.

Under the new schedule, a CWAC private receives $1.05 a day against the old rate of 90 cents a day and her pay may be increased to $1.10 after four months' efficient service and to $1.20 after six months' efficient service.

Trades pay, formerly 25, 50 or 75 cents a day, according to grade, now is two-thirds of the male trades pay rate.

The new schedule of rates, retroactive to July 1, follows:

Rank	New Pay	Old Pay
Private (on enlistment)	$1.05	$ .90
Lance-Corporal	1.30	1.00
Corporal	1.35	1.15
Lance-Sergeant	1.50	*
Staff Sergeant or Company Quartermaster-Sergeant	2.00	1.70
Company Sergeant-Major (W.O.2)	2.40	2.00
Quartermaster-Sergeant (W.O.2)	2.50	2.10
Sergeant-Major (W.O.1)	2.35	2.80
Second Lieutenant	3.40	2.85
Lieutenant	4.00	3.35
Captain	5.20	4.35
Major	6.20	5.20
Lieutenant-Colonel	8.00	6.70

*No old rate.

Dependents of members of the CWAC, as well as those of the Wrens and the woman's division of RCAF, other than husbands and children, now are eligible for dependents allowances at the same rates and under the same conditions as apply to dependents of men. Thus a dependent parent or other close relative may receive an allowance up to $25 a month.

Murder Charge

Continued from Page 1

[illegible] inquest testified that the family had moved to Canada from Italy a short time before and that they had never reported the disappearance of her father because they were not acquainted with the legal methods of Canada.

She said that Stabile, who had leased the St. Hubert farm, had looked through the bedroom window of the farmhouse and saw his wife and Pesta. Later she said she saw Pesta and Stabile go into the house [illegible] and that was the last time she saw her father.

Mrs. Costello, principal witness at

FLORAL COTTON HOUSE COATS— Regular $3.95 Value $2.98
A. K. LOVE, LTD. 700 VIEW STREET Up from Douglas

OAK BAY RED CROSS FETE
YACHT CLUB
TAXI TRANSPORTATION
DEPOSITS OAK BAY THEATRE [illegible] WEDNESDAY, JULY 28
25c Per Person

BIG FOOD VALUES EVERY DAY
SAFEWAY
6 STORES TO SERVE YOU

DR. M. W. LOCKE SHOES
[illegible]
Catheart's
[illegible] Joe Ward G 6111

COLONIST EXCERPTS For Our Forces Overseas

MAIL THIS WEEKLY TO YOUR BOY OR GIRL OVERSEAS

Victoria, B.C., July 28, 1943.

Flt. Sgt. Albert E. Rowe, twenty-year-old Victoria boy, has arrived in Great Britain to serve overseas with the RCAF.

• • •

Tuesday morning, July 20, in Metropolitan United Church, Anna Marie, only daughter of Mrs. M. F. Anderson, Victoria, became the bride of Surgeon-Lieut. Donald Mark Whitley, RCNVR, elder son of Mrs. Mark B. Whitley, Norwood, Winnipeg.

• • •

Navigator in the leading plane of the new RAF French-Lorraine bomber squadron when it made its first operational flight on Bastille Day, July 14, blasting the Abbeville airdrome in Northern France, was a former Victoria High School student, Flt. Lt. Ronald Oldham, twenty-nine, son of Mrs. Elizabeth Oldham, of Vancouver, formerly of Victoria.

• • •

A Victoria man actively engaged in guarding the welfare of Canadian troops in Sicily is James R. Marrs, former pipe-major of the 1st Battalion, The Canadian Scottish Regiment, and now in Sicily as overseas supervisor of Canadian Legion War Services.

• • •

Unofficial word of the good health of L.-Cpl. C. Melbourne Keyworth, RCCS, captured by the Japanese in Hongkong when the island fell, has been received by his sister, Miss Helen Keyworth, R.N., now in Vancouver, and since relayed to his uncle and aunt, Staff Sgt. and Mrs. E. B. Blair, 2101 Sutherland Road.

• • •

Flying Officer John Hudson Benton, son of Mrs. F. L. Benton, 1329 Pandora Avenue, has been killed on active service overseas according to the 632nd RCAF casualty list of the war, announced on Tuesday from air force headquarters in Ottawa.

• • •

Missing on active service after air operations overseas are P.O. Roy Elliot Carter, youngest son of Mr. and Mrs. E. W. Carter, Stonehenge, Cadboro Bay, and Sgt. James Murray Reginald Lane, whose wife makes her home at 516 Michigan Street.

• • •

Among the graduates from the Officers School of Instruction, Currie Barracks, Calgary, on Saturday, were the following from Victoria: Michael J. Kelly, 852 North Park Street; Leslie M. Gibbons, 3741 Savannah Avenue; Edgar T. Montague, 1412 Grant Street; Norman E. Giddy, 2718 Fernwood Road; William M. L. Stone, 425 Raynor Avenue; John H. F. Mara, 1423 Hampshire Road; John A. L. Muir, 1024 Bay Street.

• • •

Navy softballers playing in the nightcap fixture of the regular double bill, scored one run in the last half of the eighth inning to eke out a 6-5 verdict over the VMD Tuesday night, while the Army won a forfeited game from the Air Force 1-0.

• • •

During a meeting of the City Council honor roll committee Tuesday afternoon it was decided to ask the city comptroller for a list of civic employees at present members of the armed forces with a view to having their names placed on a suitable scroll at the City Hall.

• • •

The Save the Children Fund of Elks Lodges of Canada was given enthusiastic support at the regular cheer-up concert in Beacon Hill Park by the largest crowd ever to attend one of the concerts. This fund now benefits British children.

• • •

Lord Halifax, British Ambassador to the United States, arrived in Victoria from Seattle on Saturday morning with Lady Halifax to begin a visit of four days with His Honor W. C. Woodward, Lieutenant-Governor, and Mrs. Woodward, at Government House.

• • •

Passing the Eagles with a two-run attack in the last half of the fifth frame, and going on to win the fixture, 6-2, Navy balltossers Wednesday night moved to within half a game of the pace-setting VMD baseballers in the pennant chase.

• • •

Police and hunters under the leadership of Cpl. Cecil Pearce, of the Saanich police, traveled around Elk Lake, Wednesday afternoon in search of Bertha, the black bouncing bear of Saanich, but without success.

• • •

Eleven men and nineteen women, the first of 200 who will make up the personnel of the new Boeing Aircraft Co. of Canada branch in Victoria, began learning their trade Thursday on the premises formerly occupied by Thomas Plimley Ltd.

• • •

The new Vancouver Island recruiting centre for the Canadian Navy and W.R.C.N.S. was opened at 1 a.m. Thursday at 1234 Government Street with an Admiral's Salute from the RCN Band and an expression of satisfaction from Captain Massy Goolden, RCN, officer-in-charge, Esquimalt.

• • •

P.O. H. C. MacCallum, RCAF, former news editor of The Daily Colonist, has returned from overseas, where he was stationed as intelligence officer with a Canadian squadron. He is returning to take up instructional duties on this coast.

• • •

Word has been received here that Lt.-Cmdr. E. J. "Jack" Strowiger, son of Mr. and Mrs. A. H. Strowiger, formerly of "The Retreat," Craig's Crossing, near Parksville, has been awarded the Distinguished Service Cross for devotion to duty and outstanding service.

• • •

Coach Harry Holness' Army softballers Friday night came from behind to nudge the pace-setting Navy squad 3-2, in a smart "big apple" exhibition at Royal Athletic Park.

• • •

Petty Officer Herbert Lorimer Draper, RCNVR, son of Mr. and Mrs. Ernest Draper, McKenzie Avenue, has died of injuries overseas according to word received by his parents.

• • •

The following air bombers from Victoria have been awarded commissions in Canada, it was announced Friday by the Western Air Command: Sergeant D. Clark, 1063 Newport Avenue; Sergeant E. W. T. Mellander, 984½ Byng Street; Sergeant A. O. Kinnis, 10 Hollywood Court; Sergeant I. H. MacLean, 176 Joseph Street.

• • •

Assisted by army and navy firefighting units, the ARP auxiliary and individual volunteers, the Saanich Fire Department shortly before midnight succeeded in bringing under control a series of brush fires between Quayle and Goward Roads in the Prospect Lake area where the fires had been raging since Thursday noon.

• • •

E. W. McMullen became the new president of the board of directors of Royal Jubilee Hospital, G. H. Stevens vice-president, and E. E. Henderson, honorary treasurer, at the Friday evening meeting held in the board room of the hospital.

• • •

An outstanding entomologist and well known in Victoria, Dr. B. McLaine, M.Sc., D.Sc., Dominion Government entomologist, died this week at his Summer home on Lake Bernard, Quebec, at the age of fifty-six.

• • •

Alderman S. J. Gadsden, president of the Victoria and Island Gliding and Soaring Club, Inc., announced on Friday that the club's first primary training glider would be assembled in the hangar at 1407 Broad Street some time next week.

• • •

Pte. L. C. Watts, RCOC, youngest son of Mr. and Mrs. E. W. Watts, Island Highway, Colwood, has arrived safely overseas to serve with the Canadian Tank Corps.

• • •

Troops of the Reserve Army units of Victoria, now nearing the end of their two-week training period at Heals Range, learned a few tricks in guerrilla tactics and commando fighting to liven up their training sessions during the Winter from Bert "Yank" Levy, international authority on guerrilla warfare.

• • •

Mrs. W. C. Woodward was hostess at the tea hour on Friday afternoon at Government House when her guests were forty members of the RAF Wives Club of the YWCA Hostess House, Sidney.

• • •

Coach Doug Peden's Army baseballers did all of the damage Friday night at Royal Athletic Park when they nosed out the VMD 8-7 in ten innings, to leave the shipbuilders tied with the men who sail the ships.

• • •

Formerly reported missing in air operations over the west coast of Africa, Sgt. Allan Tregellas, RAF, engineer on a Sunderland flying boat, is safe in a neutral country, according to word received by his mother, Mrs. M. Tregellas, 2917 Foul Bay Road, from RCAF headquarters overseas.

• • •

After spending a week's leave here with his parents, Mr. and Mrs. J. D. Riddell, 2531 Asquith Street, Pilot Officer John Riddell, RCAF, who recently graduated from No. 2 A.O.S. in Edmonton, has left for Eastern Canada.

• • •

William Henry Bone, well-known citizen of Victoria, celebrated his eighty-eighth birthday at his home, 1788 Rockland Avenue, Saturday.

• • •

Sgt. Air-Gunner J. H. Fraser, RCAF, son of Mrs. K. H. Fraser, 18 Wellington Avenue, has just arrived overseas according to word received by his mother.

• • •

Ken Vanhatten, hard-hitting Navy outfielder, lifted the ball over the Pembroke Street fence in the eighth inning of Saturday afternoon's ball game between the Navy and Flyers to give the bluejackets a 5-3 victory.

• • •

Mr. and Mrs. W. J. Clubb celebrated their forty-eighth wedding anniversary on Friday, July 23, at their home, 879 Newport Avenue, Oak Bay.

• • •

Bishop H. E. Sexton paid eloquent tribute to the memory of the late Charles R. C. Swayne, editor-in-chief of The Daily Colonist, who died Monday evening, at funeral services held yesterday morning in Christ Church Cathedral.

• • •

The Willows Beach Park, Oak Bay, was gay with music and games on Friday night when 300 parents and friends gathered to see the display arranged by the Oak Bay playground committee.

• • •

Navy baseballers defeated the RCAF 8-3 in an exciting contest Saturday while the nightcap attraction featured a win of 28-4 by VMD over the Eagles.

• • •

Wallace O. Cameron, son of Mr. and Mrs. James F. Cameron, 1221 Fairfield Road, a former student of Victoria High School, has been promoted to private, first class, and assigned to technical school, Army Air Forces Training Command, Sioux Falls, S.D., for a twenty-week course from which he will graduate as a radio operator-mechanic and member of a United States Army Air Forces bomber crew.

Wednesday Radio Programmes

	CJVI—1480 kc.	CBR—1130 kc.	KIRO—710 kc.	KOMO—950 kc.	KJR—1000 kc.	KOL—1300 kc.
8:00	News	CBC News	Ann Baxter	Radio Parade	Church Programme	Shady Valley
8:15	Serenade	Front Line	Valiant Lady	News	Breakfast Club	Shady Valley
8:30	Serenade	Merry-Go-Round	Kitty Foyle	Victor Lindlahr		News
8:45	Meditations	Merry-Go-Round	Real Life Stories	David Harum	Breakfast Club	Music
9:00	Rhythm	B B C News	Kate Smith Speaks	Open Door	News	[illegible] Carter
9:15	Jestina	Big Sister	Big Sister	Larry Smith	A Woman Wonders	Songs of the West
9:30	Good Morning	Lucy Linton	Helen Trent	Mirth and Madness	Breakfast at Sardi's	Concert
9:45		Songs	Our Gal Sunday			A Parade
10:00	Betty and Bob	Melody	Life Beautiful	Melody	Baukage Talking	News
10:15	Novatime	Melody	Ma Perkins	News	Capt. Dobbie	Gardener's Friend
10:30	News	Music	Vic and Sade	Housekeeper's	[illegible]	[illegible]
10:45	"They Tell Me"	Music	The Goldbergs	Housekeeper's	The Betty [illegible]	[illegible]
11:00	Make Mine Mu[illegible]	Hits of Yesterday	Young Dr. Malone	Light of the World	[illegible]	News
11:15		Mystery Chef	Joyce Jordan	Lonely Women	Mystery Chef	[illegible]
11:30	Soldier's Wife	Soldier's Wife	We Love and Learn	Guiding Light	News	[illegible]
11:45	Songs	[illegible]	News	Hymns	Pan Americana	[illegible]
12:00	Keyboard [illegible]	Farm Broadcast	[illegible] Sanderson	Mary Marlin	Songs	News
12:15	Eb and Zeb		News	Ma Perkins	Organ	Christian Sci. Mon.
12:30	News	News	News	Pepper Young		
12:45	Novelties	Between the Book	Bachelor's Children	Right to Happiness	Rose Room	Matinee
1:00	Voice of Memory	Ernesto Vinci	Fletcher Wiley	Backstage Wife	Newsroom Review	Walter Compton
1:15	Organ Treasures	Talk	Fletcher Wiley	Stella Dallas		No Programme
1:30	Song Souvenirs	Strings	Dave Lane	Lorenzo Jones		Strings
1:45		Strings	Music	Widder Brown		Strings
2:00	Melody Time	[illegible]	Housewives' War	A Girl Marries	What's Doing?	[illegible]
2:15		[illegible] Tempo		Portia Faces Life		Newsreel Theatre
2:30	Music Lovers	Treat Time	News	Just Plain Bill	Cowboy Joe	
2:45		Listeners' Favorites	[illegible]	Front Page Farrell	Uncle Sam	
3:00		Messer's Islanders	Rhythm	Road of Life	News	F. Keene-Gordon
3:15		Homemakers	At the Duncans	Vic and Sade	Songs	Melody
3:30		[illegible]	Songs	Speaking of Books	[illegible]	[illegible] Report
3:45	Wednesday [illegible]	B B C News	The World Today	[illegible] and Jane	[illegible]	News
4:00	Marching Victory	Singing	Radio Today	[illegible]	[illegible]	Fulton Lewis
4:15		Singing	Newsreel	News	[illegible]	[illegible] Family
4:30	Gradline Bands	Caribbean Nights	Easy Aces	Caribbean Nights	News	Melodies
4:45		Talk	Mr. Keen	H. V. Kaltenborn	[illegible]	Melodies
5:00	English Maestro	Serenade	Orchestra	News	Sea Hound	[illegible]
5:15		Serenade	Orchestra	Folk Music	Dick Tracy	Superman
5:30	War Interpretive	Lee Sweetland	Music	Lee Sweetland	Jack Armstrong	Black Hood
5:45	News	Light Concert	News	Louis P. Lochner	Archie Andrews	Norman Nesbitt
6:00	R C A F Quiz	Quiz Show	Dinner Hour	Date With Judy	Wm. Harrison	Gabriel Heatter
6:15	R C A F Quiz		Dinner Hour		News	Faces and Places
6:30	Baseball	Bert Frost	Jack Carson	President Roosevelt	Bonds	Soldiers With Wings
6:45					Bonds	Soldiers With Wings
7:00	[illegible]	[illegible]	[illegible]	[illegible]	[illegible]	[illegible]
7:15	[illegible]	[illegible]	[illegible]	[illegible]	[illegible]	[illegible]
7:30	[illegible]	[illegible]	[illegible]	[illegible]	[illegible]	[illegible]
7:45	[illegible]	[illegible]	[illegible]	[illegible]	[illegible]	[illegible]
8:00	[illegible]	[illegible]	[illegible]	[illegible]	[illegible]	[illegible]
8:15	[illegible]	[illegible]	[illegible]	[illegible]	[illegible]	[illegible]
8:30	[illegible]	[illegible]	[illegible]	[illegible]	[illegible]	[illegible]
8:45	[illegible]	[illegible]	[illegible]	[illegible]	[illegible]	[illegible]
9:00	[illegible]	[illegible]	[illegible]	[illegible]	[illegible]	[illegible]
9:15		Piano Ramblings				[illegible]
9:30	The Shadow	From New World	Mayor of the Town	Scramby Amby	News	[illegible]
9:45			Mayor of the Town	Scramby Amby	Orchestra	Fulton Lewis Jr.
10:00	Rhythm	News [illegible]	News	News	[illegible]	[illegible] Carter
10:15	Star Parade	Orchestra	News	Korn Kobblers	[illegible]	News
10:30	News	Orchestra	News	News	Radio Forum	Symphony
10:45	Words and Music	Orchestra	[illegible] Sam	Star Parade	Folk Music	
11:00		Orchestra	[illegible] Charles	Evening Reverie	Folk Music	Music
11:15			[illegible] Charles		Folk Music	[illegible] Sam
11:30			Quartette	Uncle Sam	Melody	Music
11:45		Orchestra	News for Alaska	News	Stand By America	News

Radio Highlights

7:00 p.m.—Singing for Pleasure, CBR.
8:00 p.m.—English Maestro, CJVI.
[illegible] p.m.—President Roosevelt, KOMO.
[illegible] p.m.—[illegible] from Swing, KJR.
[illegible] p.m.—Great Moments in Music, KIRO.
[illegible] p.m.—[illegible] on the March, CBR.
[illegible] p.m.—[illegible] Night, CJVI.
[illegible] p.m.—Mr. and Mrs. North, KOMO.
9:30 p.m.—The Shadow, CJVI.
10:00 p.m.—Carroll Carter, KOL.

CJOR—600 kc.

Morning—News, 8; [illegible] Browne, 8:00; [illegible] News, 8:15; Top of the Morning, 8:45; Men of [illegible], 10:15; Harmony in Color, 10:30; News, 10:45; The Goldbergs, 11; Life Can Be Beautiful, 11:15; [illegible]

Vic and Sade, 11:30; Studio Party, 11:45; Story of the Week, 12 noon; Afternoon Voice of Memory, 12:15; News, 12:30; Dollar Gift, 12:45; Famous Voices, 1; Design for Women, 1:15; Soldier's Wife, 1:45; [illegible] Browne, 2; News, 2:30; Melodies, 2:30; They Tell Me, 2:45; Random Notes, [illegible]; Ma Perkins, 3:15; Pepper Young, 3:30; Snow Village, 3:45; Sweethearts, 4; Concert Moderne, 4:15; Hollywood Headlines, 4:45; Carson Robinson, 5; Mother Hubbard, 5:15; Junior News, 5:30; Church in the Wildwood, 5:45; Club [illegible], 6; Evening—Songs, 6:20; Leo Nicholson, 7; Salon Music, [illegible]; News, 7:30; Dollars for [illegible]; [illegible] News, 8:15; Easy Aces, 8:30; Dest[illegible] Speaks, 9; Charlie Chan, 9:30; Hockey [illegible]; At Eventide, 10:30; Concert Hour, 11; News, 11:55.

CKWX—980 kc.

Morning—News, 8; What Do You Know, 8:15; Radio Reveries, 8:30; News, 8:45; Funny Money Man, 9; Music, 9:30; [illegible] and Moments, 10; On Home Front, 10:15; Reader's Notebook, 10:30; News, 10:30; Concert Caravan, 11; They Tell Me, 11:30; Little Show, 11:45; Afternoon—News, 12:05; Music for Moderns, 12:30; Road of Life, 1; Vic and Sade, 1:15; Snow Village, 1:30; Red, White and Blue, 2; Hit Parade, 2; Victory Club, 2:45; [illegible] Eighty, 4; Organ, 4:45; Novelty Jamboree, 4:45; Speed Gibson, 5; Uncle Billy, 5:15; Uncle Ben, 5:30; Lone Ranger, 4:45; [illegible] Santa Fe Trail, 6:15; News, 6:30; Three Who Serve, 6:45; News, 7; [illegible], 7:15; Will [illegible], 7:30; Easy Aces, 7:45; Something to Think About, 8; News, 8:15; Calling All Cars, 8:30; Stephen Raynor, 8:45; Jerry Sears, 9:30; Music, 9:45; News, 10; Weaver of Dreams, 10:15; At Close of Day, 10:30; Sandy de Santis, 10:45; Time to Dance, 11; News, 11:45.

CJVI Newscasts

8 a.m., 10:30 a.m., 12:30 p.m., 6:00 p.m., 10:30 p.m.

In addition, CJVI broadcasts a two-minute news resume every hour on the hour from 7 a.m. to 11 p.m.

BBC broadcasts direct from London at 5 a.m. and 5:45 p.m. daily over CBR.

MARINE and TRANSPORTATION

Tell Their Story of Careful Preparation

O[illegible] of the careful preparation behind its share of the invasion of Sicily—the first "combined operation" in which Canadian naval personnel retained their identity as a Canadian unit, manning their own flotillas of landing craft.

In command of the new units as group officer was Lieut. Jack E. Koyl of Saskatoon, a veteran of Dieppe and North African landings. With him was Lieut. Robert Smith of Regina.

(Dispatches from Allied headquarters in North Africa said it was estimated 500 Canadian naval men took part in the Sicilian landings as members of the R.C.N., the Royal Navy, and combined operations units).

Weeks before the attack on Sicily the new Canadian landing force got orders to sail from the United Kingdom—destination undisclosed.

For days the ship sailed southward, around the Cape and up the East African coast to the Mediterranean.

FULL-DRESS REHEARSAL

Some time before the Sicilian invasion the navy, merchant navy, army and air force put on a full-dress rehearsal for the job ahead.

From the mess-decks where they had been drinking the inevitable cocoa with which the navy starts night operations, the Canadians made their way to their craft.

"Assault force, fall in by your craft; embark when ready," came the order.

The troops moved to their positions.

The flotilla officer, the senior Canadian officer who would lead his landing craft afloat, checked his watch.

"If you're ready . . ." He suggested to an army officer. The word was passed down the lines, and the troops commenced embarking.

Seamen stood by to help. There was no hitch.

Then it was the turn of the merchant navy. The carrier ship was manned by her own merchant crew. They were on duty at the davits awaiting the order to lower. Quick on its heels the landing craft started to descend to the sea. Greased falls, silent winches, dropped them. The splashing of keel against water was the only sound. And then with engines turning quietly, falls were cast off and the craft, one by one, slipped away into the darkness to form into a flotilla ready to land their troops.

In the carrier ship there was no lessening of activity. More troops were to be landed and their assembly at the correct embarkation points was already in course. The return of the landing craft once their first troops were discharged found their second loads ready. During the whole "ferry service" there was never a delay through troops not being ready to embark or through landing craft not being in position to take them.

An army officer who commenting on the fact that the landing craft seemed to be running on unbreakable schedule, said "these Canadian fellows know their job." The R.C.N.'s new unit was ready for Sicily, its first big show.

Make Public Citations for Flying Awards

OTTAWA, July 27 (CP).—The R.C.A.F. today made public citations covering the award of three Distinguished Flying Medals, three Distinguished Flying Crosses and a bar to the Distinguish Flying Cross, including the D.F.M. to Sgt. Cameron McKenzie Goudy of Galt, Ont., who hid fatal wounds from his crewmates until after the aircraft was out of the danger zone.

Goudy, twenty-six, was wounded over Cologne early in July and died a few days later.

The other awards:

Bar to D.F.C.—Flt. Lt. J. A. Spence, Guelph, Ont.

D.F.C. (Posthumous)—P.O. J. D. M. Bain, Toronto, and P.O. S. S. Martin, Calgary.

D.F.C.—P.O. G. C. Crowther, Toronto.

D.F.M.—Sgt. J. Chepil, Edwin, Man., and Sgt. S. M. Smith, St. James, Man.

Following are the citations:

P.O. Martin.—This officer has completed thirty sorties on twenty of which he has acted as captain of aircraft. He has participated in attacks on a wide range of enemy targets, including objectives at Le Havre, Frankfurt, Wilhelmshaven, Brest, Poissy, Rostock, and the Renault works at Paris. He has shown great thoroughness in planning his attacks, whilst his careful attention to detail during flights have enabled him to reach his target with regularity and accuracy.

On one occasion, following a successful attack on Hamburg, his aircraft was held in a cone of searchlights and heavily engaged by the ground defences. Although his aircraft was damaged he skilfully evaded the fire zone and flew the damaged aircraft back to England. Throughout, this officer has displayed fine leadership and courage which have won the entire confidence of his crew."

Sgt. Chepil.—"This airman captained an aircraft detailed to attack a target at Le Creusot one night in June, 1943. Soon after crossing the enemy coast the hydraulic system in the bomber became unserviceable but Sgt. Chepil continued his flight. Later, one engine caught fire and became unserviceable. In spite of this the target was bombed after the bomb doors had been opened by an emergency method. Sgt. Chepil afterwards flew the damaged aircraft to base.

"This airman displayed outstanding determination and devotion to duty setting an inspiring example."

Sgt. Smith.—"This airman was the pilot of an aircraft which attacked Gelsenkirchen one night in June, 1943. On the return flight the bomber was attacked by an enemy fighter and sustained damage to the fuselage, the hydraulic system and the wireless equipment while two of the crew were wounded. A fire broke out in the bomb bay but Sgt. Smith violently dived his aircraft and the flames were extinguished by the force of the wind. On reaching an airfield in this country he effected a successful crash landing.

"Sgt. Smith displayed great skill and resource in harassing circumstances."

INTERNATIONAL LAW

LONDON (CP).—Sir Cecil Hurst, president of the Permanent Court of International Justice, British member of the United Nations Commission for the Investigation of War Crimes, has declared: "After this war there must be introduced some effective machinery for supporting the vigor of law."

MONDAY'S CHILD

BUSY LIFE for the mother of three dolls and a teddy bear. "They get so dirty!" says Gail. "I wash their clothes while they have their nap. And I give them Kellogg's Corn Flakes when they get up, just like mother does for me. I love Kellogg's." So do most busy mothers, Gail. Kellogg's Corn Flakes are ready in 30 seconds, leave no pots and pans to wash, save time, fuel and work. And 4 out of 5 Canadian housewives vote Kellogg's *first* for flavour. Get some tomorrow. Made by Kellogg's in London, Canada.

MILL BAY FERRY DAILY

Lv. BRENTWOOD	Lv. MILL BAY
8.00 a.m.	8.30 a.m.
10.00 a.m.	10.30 a.m.
11.00 a.m.	11.30 a.m.
2.00 p.m.	2.30 p.m.
3.00 p.m.	3.30 p.m.
4.00 p.m.	4.30 p.m.
5.00 p.m.	5.30 p.m.

Salt Spring Island Ferry

DAILY SAILINGS

Except Wednesday

Lv. Fulford Harbor	Lv. Swartz Bay
8.15 A.M.	9.30 A.M.
4.00 P.M.	5.00 P.M.

WEDNESDAYS ONLY

8.15 A.M.	6.15 P.M.

SUNDAYS ONLY

8.15 A.M.	9.30 A.M.
10.15 A.M.	11.15 A.M.
4.00 P.M.	5.00 P.M.
6.45 P.M.	7.45 P.M.

For Further Information and Motor Coach Connections Phone E 1177 - E 1178

GULF ISLANDS FERRY CO. LTD.

Wooden Wheels Save Rubber

IT was a bright lad in the Winnipeg shops of Trans-Canada Air Lines who thought of beating the tire shortage by using wooden wheels on cargo trucks. The carpenter shop went into production, and the photograph (top) shows Carpenter John Pearson at work. The whirling saw cuts thin wheels of wood into semi-circles. These are fastened together on the wheel frame and then the wooden tire is shaped on the lathe, a strip of canvas applied to it, and the whole thing painted. The finished job is shown below, being admired by one of T.C.A.'s girl cargo-handlers. The trucks carry baggage, mail and express to the planes.

Have New System to Teach Fighting of the Submarine

By JOHN LEBLANC

AN EAST COAST CANADIAN PORT, July 27 (CP).—Canada's young navy is showing enterprise in originating and developing a new system of training its men for battling submarines.

Strictly a product of the R.C.N. this evolution of the ever-changing science of combatting the U-boats has attracted favorable attention of the Royal Navy and the United States Navy.

Indications are that both these war-wise fleets will be incorporating it soon in their training courses.

Fitting men for the tricky job of fighting "subs" at night while protecting convoys is the sole object of the "action room" as it is called. It does this ashore through a realistic simulation of all the factors entering into enemy attacks on convoys and all conditions aboard the defending ships.

Behind the unique project is the fighting lore of a youthful but seasoned group of officers headed by the training command officer for the Atlantic Coast. Head of a highly successful escort group when he was in command of a Canadian destroyer early in the war, he cast about for ways of instilling combat experience into those crews that had not yet met up with U-boats.

The action room was the answer. The original room was set up at an East Coast port. Here, in a great darkened chamber, is a warship's bridge with all the fittings. Stretching in a semi-circle around it is a false horizon where the convoy, the submarines and the other escort ships manoeuvres are dimly visible.

The captain and his officers man the bridge. In other rooms linked with the bridge by voice pipe are the asdic, radar and hydrophone equipment. The surface ships can be located by radar. When the sub is submerged it can be picked up by asdic or hydrophone, provided they are manipulated correctly from the bridge.

MAY GANG UP FOR AN ATTACK

While the scrap is going on, the captain of the training ship has to conduct his manoeuvring with due regard to the position of the vessels in convoy and the other escort craft. Sometimes perhaps he will gang up with another escort to stage a double-barreled attack on a "sub."

He can fire star shells or rockets to help him locate his quarry, getting the corresponding lighting effect on the designated spot on the "sea."

While this is going on the convoy group is continually zig-zagging or doing other anti-submarine manoeuvres. Orders may be coming from the senior escort ship by radio or aldis lamp. There is a continuous flood of reports from the operators of the detection apparatus.

The run will last probably a half-hour. After that, there is an adjournment to a conference room where training officers who have been observing the fray sit down with the trainees to assess the outcome, point out errors and suggest steps that should have been taken.

TO CHRISTEN BOMBER

OTTAWA, July 27 (CP).—The first four-motored Lancaster bomber to be made in Canada will be christened by Mrs. C. G. Power, wife of the Air Minister, at a ceremony to be held at Toronto August 3, Munitions Department officials said today.

Four Lose Lives By Explosion Of Oil Tanker

CHICAGO, July 27 (AP).—The captain, his young son and two crew members of the Canadian oil tanker Bruce Hudson were fatally burned in an explosion and fire aboard their gasoline-laden vessel at nearby East Chicago, Ind., last night.

The victims were:

Capt. Ross L. Hindman, forty-three, of Midland, Ont.; his son, Stanley, sixteen, who was aboard on a pleasure trip; William Gonean, twenty-three, of Midland, Ont.; Arthur Piuffe, twenty-nine, of Waubaushene, Ont.

All four died today in St. Catherine's Hospital, East Chicago.

Several other crew members were burned.

The tanker, owned by the Lloyd Tankers Company, Toronto, did not sink and the damage was mostly to its superstructure. United States Navy public relations officers said an electric spark may have set off the explosion of gasoline fumes.

MAIL AND SHIPS

COASTING CRAFT

VICTORIA-VANCOUVER—Ss. Princess Charlotte or Ss. Princess Alice will leave Victoria daily at 1.30 p.m. for Vancouver. Ss. Princess Charlotte or Ss. Princess Alice will arrive at Victoria daily at 3.45 p.m. from Vancouver. Ss. Princess Elizabeth or Ss. Princess Joan will leave Victoria daily at midnight for Vancouver. Ss. Princess Elizabeth or Ss. Princess Joan will arrive Victoria daily at 7 a.m. from Vancouver. Saturdays only there will be a special sailing from Victoria for Vancouver at 1.30 p.m. Saturdays only a special sailing will arrive at Victoria from Vancouver at 9.45 p.m. Sundays only there will be a special sailing from Victoria for Vancouver at 4 p.m.; Sundays only a special sailing will arrive at Victoria from Vancouver at 9.45 a.m.

VICTORIA-SEATTLE—Ss. Princess Charlotte or Ss. Princess Alice will leave Victoria daily for Seattle at 4.30 p.m.; Ss. Princess Charlotte or Ss. Princess Alice will arrive at Victoria daily from Seattle at 10.25 a.m. Ss. Iroquois will leave Victoria daily for Seattle at 8.45 a.m.; Ss. Iroquois will arrive at Victoria daily from Seattle at 5.45 p.m.

VICTORIA-PORT ANGELES—Ss. Iroquois will leave Victoria for Port Angeles daily at 8.45 a.m.; Ss. Iroquois will arrive at Victoria daily from Port Angeles at 5.45 p.m.

SWARTZ BAY-SALT SPRING ISLAND—Ms. Cy Peck will leave Swartz Bay for Fulford Harbor daily except Wednesday at 9.30 a.m. and 5 p.m. Ms. Cy Peck will leave Fulford Harbor for Swartz Bay daily except Wednesday at 8.15 a.m. and 4 p.m.

BRENTWOOD-MILL BAY—Ms. Cascade will leave Brentwood for Mill Bay at 8 a.m., 10 a.m., 11 a.m., 2 p.m., 3 p.m., 4 p.m., 5 p.m. Ms. Cascade will leave Mill Bay for Brentwood at 8.30 a.m., 10.30 a.m., 11.30 a.m., 2.30 p.m., 3.30 p.m., 4.30 p.m., 5.30 p.m.

NANAIMO-VANCOUVER—Ss. Princess Elaine or Ss. Princess Victoria will leave Nanaimo daily except Saturdays and Sundays at 7.30 a.m. and 3.45 p.m.; Saturdays only leave Nanaimo at 1.30 a.m., 9.45 a.m. and 3.15 p.m.; Sundays only, leave Nanaimo at 5.45 p.m.

VICTORIA-GULF ISLANDS-VANCOUVER—Ss. Princess Mary will leave Victoria at 10.30 a.m. Tuesdays, for Vancouver via Gulf Islands; Ss. Princess Mary will arrive at Victoria via Gulf Islands at 8.30 a.m. Mondays.

NANAIMO-GABRIOLA — Ms. Atrevida will leave Canadian Pacific Wharf, Nanaimo, daily (except Wednesday), at 8.30 a.m. for Gabriola.

Found Landing On Sicily Quite Tough

LONDON, July 27 (CP).—Two young Canadian seamen just returned from the Sicilian operations, said today the landing of troops and supplies on Sicily was three times as tough as last Autumn's landings on North Africa.

Bronzed by four months' duty in the Mediterranean area, Leading Seaman Peter Macnab, of Montreal, and James McFarland, of Vancouver, were among the first Canadians to return to Britain from Sicily. They came back on ships which carried Italian prisoners.

Macnab and McFarland took part in both the North African and Sicilian landing operations as members of Combined-Operations personnel.

"Despite the lack of heavy opposition, this job seemed three times as tough as North Africa," said Macnab. "The sea was the roughest I had even been out on and this time we knew we were going to face the enemy."

Their assault craft made eight trips altogether from the troop transports, skirting minefields and undamaged by shells and machine-gun fire from the shore to land regular troops of a famed British regiment.

UNDER CONTROL IN FEW MINUTES

McFarland said these troops "had their section of the beach under control in a matter of a few minutes."

Macnab and McFarland, both of whom had volunteered for special services while in Halifax, were with the British forces that landed on the right of the Canadian troops on the Pachino Peninsula July 10.

The Canadians spoke of the Italians being cheerful at the prospect of captivity and of one who asked to be allowed to join the British Army to fight the Germans.

They also told of a prisoner of about twenty-five who said he had lived at Hamilton, Ont., for seventeen years and whose parents are still there. A native of Italy, he had gone there for a visit before the war with his wife and had been refused permission to go back to Canada.

Macnab and McFarland did not know whether the prisoner's wife was a Canadian, but said that he was among the happiest of all aboard that he was finally able to leave Italy, even as a prisoner of war.

Almost Broke The Bank at Monte Carlo

LONDON, July 27 (CP).—Lieut. James Ralph Drummond, the submarine commander who almost blew up the bank at Monte Carlo with torpedoes, received the Distinguished Service Order tonight.

While operating in the Mediterranean, Drummond's submarine fired two torpedoes at a supply ship off the French Riviera. One sank the ship. The other exploded on the beach of Monte Carlo just below the casino.

Set Date for Opening Bridge

EDMONTON, July 27 (CP).—Official opening of the 2000-foot suspension bridge across the Peace River near Fort St. John has been set tentatively for August 15, Brig.-Gen. James A. O'Connor, officer commanding, Northwest Service Command, United States Army, said today on his return from Washington.

Ferries are crossing the river continually until the $1,000,000 bridge is finished, he said.

Brig. O'Connor said also that gravelling of the Alaska Highway is proceeding on schedule.

SEATTLE, July 27 (AP).—The O.P.A. sought a preliminary injunction today to stop what it called the buying of fresh salmon in Canada by four waterfront firms and its sale here at above-ceiling prices.

Firms named in a civil complaint filed by O.P.A. Enforcement Attorney A. Vernon Stoneman were the Sebastian-Stuart Fish Co., the Eardley Fish & Fillet Co., the Washington Fish & Oyster Co., and the Whiz Fish Products Co.

"We deny the charges flatly," commented Christian J. Sebastian, president of the Sebastian-Stuart Company.

DOES INDIGESTION WALLOP YOU BELOW THE BELT?

Help Your Forgotten "28" For The Kind Of Relief That Helps Make You Rarin' To Go

More than half of your digestion is done below the belt—in your 28 feet of bowels. So when indigestion strikes, try something that helps digestion in the stomach AND below the belt.

What you may need is Carter's Little Liver Pills to give needed help to that "forgotten 28 feet" of bowels.

Take one Carter's Little Liver Pill before and one after meals. Take them according to directions. They help wake up a larger flow of the 5 main digestive juices in your stomach AND bowels—help you digest what you have eaten in Nature's own way.

Then most folks get the kind of relief that makes you feel better from your head to your toes. Just be sure you get the genuine Carter's Little Liver Pills from your druggist—[illegible]

U.B.C. Professor In Command of Naval Training

VANCOUVER, July 27 (CP).—H. M. McIlroy, assistant professor of mechanical engineering at the University of British Columbia, has been appointed commanding officer of the university's naval training division with the rank of lieutenant-commander (special branch), R.C.N.V.R., it was announced here today.

[illegible] R.C.N.V.R., of Toronto, staff officer university training in the new plan revealed March 17 by Navy Minister Macdonald, said Professor McIlroy's appointment will become effective July 30.

Students at fourteen universities and colleges across Canada will take naval training during the coming term on their own campus or in nearby R.C.N.V.R. establishments and special two-week courses each Summer at coastal training bases, Commander Baker said. Subject to exigencies of the service their call to active service would be delayed until they leave university or graduate.

Lieutenant-Commander McIlroy is a graduate of Queen's University in Kingston, Ont.

R.C.A.F. Casualties

OTTAWA, July 27 (CP).—The R.C.A.F. reported tonight in its 636th casualty list of the war containing [illegible] names that four men have been killed on active service overseas while nine other men are missing on active service after air operations.

The overseas section of the list also said three men previously reported missing on active service now are reported prisoners of war in Germany.

Nine men previously reported missing and believed killed on active service now for official purposes are presumed dead while nine others previously reported missing on active service now for official purposes also are presumed dead.

In Canada five men are listed as killed on active service.

Following is the latest list:

OVERSEAS

Killed on active service: Sgt. Leonard Irvine Elliott, Coles Island, N.B.; Sgt. Edward Francis Tanner, Keego Harbor, Mich.; Sgt. Robert Francis Thayer, Gillisville, N.S.; F.O. Harry Allan Treloar, Toronto.

Missing on active service after air operations: Sgt. Harold Allan Brown, Ste. Rose du Lac, Man.; Sgt. Alexander Suttie Davidson, Milden, Sask.; Flt. Lt. Robert Henry Dewan, Pakenham, Ont.; P.O. John Charles Elliott, Toronto; P.O. Russell Beaver Foster, Steveston, B.C.; P.O. Douglas Carter Horner, Croydon, Surrey, Eng.; Sgt. Jack Edwin Lewis, Hamilton; P.O. Frank Cooper McWilliams, New Westminster, B.C.; Flt. Lt. Max Samuel, New Glasgow, N.S.

Previously reported missing on active service now reported prisoner of war (Germany): Flt. Sgt. Robert Wilfred Featherstone, Lemberg, Sask.; Sgt. Richard Manning Hall, Toronto; Sgt. Herbert Lawrence Levere, Merrickville, Ont.

Previously reported missing and believed killed on active service now for official purposes presumed dead: Sgt. William Peter Duthie, Winnipeg; Sgt. John Gardner Boissevain, Man.; Sgt. Lennox A[illegible] James Gourlet, Westmount, Que.; Sgt. Raymond Hepton Hill, Montreal; P.O. Jack Douglas MacKenzie, Winnipeg; P.O. Pierre Augustin Guy Mann, Montreal; Sgt. James Reginald M[illegible], Westmount, Que.; Flt. Sgt. Jean Paul Albat Raymond, St. Johns, Que.; P.O. Harold Andrew Westhaver, Regina.

Previously reported missing on active service now for official purposes presumed dead: Sgt. He[illegible] Clasper Ra[illegible], New York, N.Y.; Sgt. Charles Cyril Brook, London, Ont.; P.O. John Richard Powell Burke, Montreal; P.O. Thomas Edwin Dunlop, Ottawa; Sgt. Thomas Richard Norman Fe[illegible], High River, Alta.; Flt. Sgt. Harmon Wendell[illegible] Laugh[illegible], North Bend, B.C.; Flt. Sgt. Aeneas Francis MacDonald, Vancouver; Sgt. James Kelleher Player, Ottawa; Sgt. Nicholas Sidorchuk, Montreal.

CANADA

Killed on active service: L.A.C. Harry Parish Hewitt, Newton Carlisle, Eng.; Sqdn. Ldr. Raymond Thomas Hunt, Truro, N.S.; P.O. Ross William Nat[illegible], Orillia, Ont.; P.O. Walter Geoffrey Macaulay Papworth, Ruislip, Middlesex, Eng.; P.O. Lloyd William Thomas Pe[illegible], Winnipeg.

That Body of Yours

By JAMES W. BARTON, M.D.

HEART "STROKE—CORONARY OCCLUSION—CORONARY THROMBOSIS

When an obstruction—blood clot, thickened lining of blood vessel—occurs in the coronary artery supplying the heart muscle it is called a heart stroke or coronary occlusion, or coronary thrombosis. Naturally the heart muscle which has to pump the blood to all parts of the body cannot do its work properly if it does not receive fresh pure blood containing oxygen. However if it does not have to pump as much blood then the patient may continue to live, by giving the whole body a rest, the heart has less work to do. As it is the oxygen in the blood that the heart muscle needs the use of oxygen in these serious heart cases tides many cases over the acute or dangerous period.

In the Bulletin of the Medical Association of Porto Rico, Dr. Louis Faugeres Bishop, the noted heart authority emphasizes the importance of treating each case in an individual manner. Some cases will need complete bed rest, others rest in a sitting position and others even less rest than this. "There are some cases for whom complete bed rest may tend to aggravate rather than help the condition."

The encouraging point about heart strokes today is that physicians are able to tell these patients that a stroke does not necessarily mean death now or in the near future as some patients have further strokes and live for a number of years afterwards. And these further years do not mean that the patient cannot continue his business life. Rest is the great healer in heart stroke, the length of time needed for the "average" case to heal is four weeks and in more severe cases, six to eight weeks is sufficient.

Dr. Bishop advises the use of small doses of nitro-glycerin to open up blood vessels and give relief from pain. Some of these heart patients obtain relief by the use of castor oil every other day for three doses and are taught to use the castor oil at least once a month thereafter.

As diet in these cases, Dr. Bishop uses the Karell diet for a few days followed by small meals of the regular home diet. Cutting down on table salt on food and in cooking is suggested as salt holds too much liquid in the tissues giving extra work to the heart and blood vessels. The Karell diet is Twenty-six ounces of milk per day for six days then gradually add eggs, dry toast, meat, rice and vegetables.

NAZI DESERTERS

BERNE (CP).—The Polish Telegraph Agency reports desertions from the German army in Poland are increasing. Between January and March 342 deserters were shot in Cracow. More than 300 officers and 750 other ranks await sentence for the same crime.

Volunteer British housewives in three years of war made more than 4,300 tons of jam.

Spencer's

STORE HOURS
9 a.m. Till 5 p.m.
WEDNESDAY
9 a.m. Till 1 p.m.

Special Values for THIS MORNING

FOR CLEARANCE

Homespun Drapery Fabrics

Special, a Yard 79¢

[illegible] Wednesday morning special. [illegible] Dept., [illegible] Floor

Fibre-Tex Mats

All Special Values

[illegible] wear and look well. Attractive [illegible] colors of blue and fawn—can be cleaned [illegible] washing with soap and water.

Oval shape, [illegible] inches	1.25
[illegible] Mats—Size 27 x 54 [illegible]	1.50
[illegible] 27 x [illegible]	1.95
[illegible]	2.50

Carpets, 2nd Floor

Extra Special Values

In the Boys' Store

LONG PANTS—[illegible]	1.49
SHORT PANTS FOR BOYS—[illegible] 6 to [illegible] pants of khaki and [illegible]	69¢
ROYS' SWEATERS—[illegible] Wool and cotton [illegible]	89¢
COAT SWEATERS—[illegible]	89¢
ROYS' POLO SHIRTS—[illegible]	49¢
PYJAMAS—[illegible]	89¢
BROADCLOTH SHIRTS—[illegible] patterns, sizes 11 to 14	69¢
KNITTED SUITS—[illegible]	69¢

[illegible] Government Street

TOILETRIES

For Clearance This Morning

4 ONLY, PRINCESS PAT ICE ASTRINGENT—	49¢
[illegible] ONLY, PRINCESS PAT EGG MASQUE—	63¢
PRINCESS PAT LIPSTICK—Shades of Orchid and [illegible] Regular 1.25	63¢
PRINCESS PAT PASTE ROUGE—	29¢
PRINCESS PAT EYE SHADOW—	29¢
CASHMERE BOUQUET BODY POWDER—	69¢
COLGATE SHAVING CREAM—Barber jar, 1 pound [illegible]	49¢
CANADIAN SEA PINE BATH SALTS—	69¢
ALLENBURY MALTED MILK—5 pound tin [illegible]	2.75

Drugs, Main Floor

DAVID SPENCER LIMITED PHONE E-4141

The Daily Colonist.
(ESTABLISHED 1858)

NO. 193—EIGHTY-FIFTH YEAR — VICTORIA, BRITISH COLUMBIA, WEDNESDAY, JULY 28, 1943

Glancing Over Sport—

By JOE DELAHUNTY

NOT PLAYING THE GAME

There is such a thing as going too far with a joke. Well, that's what the Eagles and Navy ball clubs did the other evening at the Athletic Park, so the fans got fed up and a good majority of them walked out when the boys started acting up. Hopelessly beaten the lodgemen were handed most of their eight runs on a platter, and to make matters worse the management sent the bat boy in to pinch-hit with the bases loaded to the gills. The Navy outfielders seeing the move and knowing full well the "kid" couldn't hit the ball out of the infield, left their positions and held a meeting behind second base. That's carrying the joke too far. Then the sailors sent their bat shagger to the plate when their turn came to swing at the offerings of the birdmen's pitcher . . . Victoria's baseball public can stand so much, but when the teams want to turn the game into a fiasco, that gets under their skin. The Eagles are bad enough when they are trying their best—they don't have to try and be funny . . . However, the schedule will soon be finished, and the play-offs will be starting next week. The four leading clubs will be in the thick of the scramble for the honors, and the public will certainly see some first-class ball games. This evening's battle between the Army and Navy should be a dilly. Jimmy Dumeah has pitched the bluejackets to two straight decisions over the troops, and he will be out to make it three in succession. He is expected to get the starting assignment, and Gerry Whitney will most likely be the choice from the Army bullpen.

ODDS AND ENDS

Victorians thought they were looking at a smart ball club when the Bellingham nine performed here on May 24 but did you hear what the powerful Fort Lawton club did to them the other day. The American soldiers just trimmed them by twenty-six runs, the final tabulation being 30 to 4. Earl Torgeson, the youngster who held down first base for the Seattle Rainiers last season smacked out a homer, triple double, a single and then fanned once. Local officials have been trying for some time to get Fort Lawton over here for a twin bill but so far arrangements couldn't be made as the boys have been busy playing out their league schedule. . . . Had a visit from Dick Bird, former sports editor of The Seattle Star yesterday afternoon. He is now in Uncle Sam's forces and is working out of the Sound City on the censor board. Dick is spending a short holiday in the city and will take in tonight's ball game as guest of the association.

Softball officials didn't waste much time with those protests launched by the R.C.A.F. and the Victoria Machinery Depot. They promptly threw both of them out the window after reading the complaints at a special meeting the other evening. From what I can gather neither club had much ground for protesting as they were in the wrong from the start . . . With an association to back them up the softball umpires are getting tougher. The manager of the shipyard nine was tossed out of a game the other evening after being warned, while the president of the league was ruled to the sidelines at Victoria West Park during a girls' game. He watched his club finish out the battle from a hill overlooking the diamond but he didn't seem to mind.

FROM HERE AND THERE

If the Bellingham baseballers finish in first place in the Vancouver League they will not be eligible to meet the local winners for the British Columbia senior championship. No American team can play off for the provincial honors, so if the Bells win the pennant it will mean that the top-ranking Vancouver club will face the locals in the best of a seven-game series which will end here on Labor Day . . . Was talking to Cec "Tiger" Goldstick, well-known Navy wrestler and he says there will be a terrific crowd on hand to watch "The Angel" grapple on the Mainland. Cec just returned from Vancouver and looked over the ball teams over there last Saturday. He tells me the Army has a smart line-up but the catcher let them down in the game he saw. No more than 800 attended the fixture at the Athletic Park which goes to show that the Vancouver League isn't drawing half the crowd we are getting here . . . Today's feature race at Hastings Park will bring together a smart field of ponies. The distance is a mile and an eighth and yours truly thinks the winner will be none other than Patage. Billy Woodhouse gave him a neat ride the last time out to finish second to Sahara Chief. The Victoria-owned horse can win over the longer distance, so that's my choice for top money. Here's how your scribbler thinks they will flash past the judges stand: 1 Patage, 2 Sahara Chief, 3 Killarney L.

Cricket Game Today

Spencers and the Royal Air Force will meet again this afternoon at Beacon Hill Park in their usual mid-week cricket match. Play will commence at 2.30. Spencer's will line up as follows: Oakman, Harper, Fletcher, Nixon, Yale, Jackson, Bailey, Gardiner, Ayment, Sherman and Freeman.

Cards Galloping Towards Pennant

Capture Double-Header to Widen Lead Over Brooklyn Ball Club

By The Associated Press

Adding to the longest winning streak of the year in the major leagues, St. Louis Cardinals won their tenth and eleventh games in a row Tuesday by taking a double-header from Philadelphia Phillies.

Murry Dickson, yielding only five hits, captured the opener of the twin bill, 6-2, and Howard Krist triumphed over his favorite victims in the nightcap, 5-2.

The clean sweep increased the Cardinals National League lead over Brooklyn Dodgers to nine and one-half games and at the same time, dumped the slipping Phillies into seventh place.

The Pirates whacked out three home runs to beat New York Giants 8-6 as they started a new drive for second place in the National League. The round trippers by Maurice Van Robays with one on in the first, Tom O'Brien with two on in the fourth and Bob Elliott with none on in the fourth accounted for six runs as the Pirates came from behind to erase an early 4-2 Giant lead.

Sparked by Catcher Phil Masi's three hits and a walk in four times at bat, Boston's Braves trounced Cincinnati 6-2 in the first of a five-game league series.

Chicago White Sox blasted out nine blows off Dutch Leonard to defeat Washington 6-5 before a small crowd of 5,516.

First Game—		R	H	E
Philadelphia	000 020 000—2	6	1
St. Louis	000 020 22x—6	10	1

Batteries—Gerheauser, Karl (8) and Finley; Dickson and W. Cooper.

Second Game		R	H	E
Philadelphia	000 110 000—2	6	0
St. Louis	101 010 20x—5	15	1

Batteries—Conger and Livingston; Krist and Odea.

		R	H	E
Boston	010 010 130—6	9	[illegible]
Cincinnati	000 101 000—2	7	2

Batteries—Tobin and Masi; Walters, Shoun (8) and Mueller.

		R	H	E
New York	013 000 001—5	12	1
Pittsburgh	200 041 10x—8	10	2

Batteries—Chase, East (4), Sayles (7) and Mancuso, Gee and Lopez.

AMERICAN LEAGUE

After being unable to score in the tenth, although they filled the bases with none out, New York Yankees got a run in the thirteenth inning to beat Cleveland 4-3 in an exciting overtime struggle.

The veteran catcher, Bill Dickey, who came off the bench to pinch hit for Frankie Crosetti with two on and two out, drove in the winning run on a grounder over second base that Ray Mack tried for and deflected into centrefield for a single.

St. Louis Browns, tamed for seven innings by Don Black, batted Black and two successors to the showers in the last two innings while scoring seven runs that gave them an 8-4 league victory over Philadelphia Athletics.

		R	H	E
Cleveland	000 000 300 000 0—3	10	1
New York	000 003 000 000 1—4	11	0

Batteries—Smith, Center (6), Reynolds (7) and Rosar; Borowy and Hemsley.

		R	H	E
St. Louis	010 000 034—8	15	0
Philadelphia	004 000 000—4	6	1

Batteries—Galehouse, Fuchs (7), Caster (8) and Schultz; Black, Fagan (8), Wolff (8) and Swift, Wagner.

		R	H	E
Chicago	101 004 000—6	10	1
Washington	200 003 000—5	8	2

Batteries—Humphries, Maltzberger (8) and Castino; Leonard, Candini (8) and Early.

COAST LEAGUE

The Hollywood Stars opened a Coast League baseball series against the Portland Beavers by grabbing a 4-1 decision in a twilight game.

Seattle turned a close baseball game into an 8-1 rout of Oakland with a six-run outburst against two pitchers after two were out in the sixth inning.

Holding the Oaks to six hits, Byron Speece coasted to his ninth victory for Seattle in the series opener.

Sacramento's last-place Senators scored a 4-3 win over the second-place San Francisco Seals in the opening game of their week's base ball series.

After being the count in the eighth inning with two runs off two hits and an error the Senators broke the deadlock in the next frame when Manuel Vias scored on a single to left by Bill Ramsey.

		R	H	E
Oakland	000 100 000—1	6	1
Seattle	000 116 00x—8	14	1

Batteries—Lotz, Chelini (6) and Raimondi; Speece and Sueme.

		R	H	E
Hollywood	100 000 021—4	11	1
Portland	001 000 000—1	5	1

Batteries—Smith and Brenzel; Wilson, Cook (9) and Adams.

		R	H	E
Sacramento	000 100 021—4	11	2
San Francisco	000 210 000—2	12	2

Batteries—Dreisewerd and Peter; Joyce and Sprinz.

INTERNATIONAL LEAGUE

First Game		R	H	E
Buffalo	000 000 200—2	5	2
Newark	000 202 00x—4	6	1

Batteries—Giebell, Ott (8) and Hahn; Roser and Garbark.

Second Game—		R	H	E
Buffalo	101 010 0—3	5	0
Newark	020 000 2—4	6	2

Batteries—Roscoe, Tising (7) and Denning; Page and Garbark.

First Game		R	H	E
Montreal	0 1 000 0—2	5	1
Baltimore	200 100 x—3	5	0

Batteries—Deforge and Castro; Burkart, Vanslate (6) and Becker.

Second game		R	H	E
Montreal	000 000 010—1	6	1
Baltimore	100 110 10x—4	6	2

Batteries—Chipman and Howell; Kileman and Becker.

First Game		R	H	E
Syracuse	000 300 0—3	10	[illegible]
Rochester	303 010 x—7	10	0

Batteries—Schultz, Blackburn (4), Bartleson (6) and West; Donnelly, Schmidt (6) and Burmeister.

Second game		R	H	E
Syracuse	000 200 000—2	12	1
Rochester	500 100 00x—6	12	1

Batteries—Carter and L. Rice; Hutchinson and D. Rice.

		R	H	E
Toronto	000 001 001—2	9	1
Jersey City	400 000 00x—4	10	[illegible]

Batteries—Hamlin, Anarico (8), Crompton; Coombs and Bremer.

AMERICAN ASSOCIATION

First Games—		R	H	E
Louisville	000 000 0—0	4	2
Kansas City	010 120 x—4	10	1

Batteries—Schupp, Cobb (5), Wilson (5) and Millies; Hausmann and Glenn (7 innings by agreement).

Second Game		R	H	E
Louisville	120 000 001—4	6	1
Kansas City	010 010 100—3	10	1

Batteries—Deutsch, Bowman (7) and Dove; Bevens and Smith.

		R	H	E
Columbus	010 020 1—4	6	0
St. Paul	000 020 0—2	2	2

Batteries—Creel and Garagiola; Smith, Rudolph (6) and Blaamire (7 innings by agreement).

Second Game—		R	H	E
Columbus	210 000 001—4	12	2
St. Paul	100 100 010—3	6	0

Batteries—Dockins and Heath; Nicholas and Andrews.

		R	H	E
Indianapolis	100 010 001—3	7	0
Milwaukee	000 000 000—0	4	1

Batteries—Fletcher and Holferth; Schlueter, Gassaway, Bowman (6) and Helf.

Second Game—		R	H	E
Indianapolis	000 200 010—3	7	0
Milwaukee	000 040 00x—4	9	[illegible]

Batteries—Reid, Jeffcoat (4), Tauscher (5), Bronkhurst (8) and Schlueter; Caldwell, Livengood (4) and Helf.

		R	H	E
Toledo	100 001 003—5	11	2
Minneapolis	000 220 000—4	8	1

Batteries—Sanford and Keller; Lefebvre and Brlandson.

BELIEVE IT OR NOT . . . By Ripley

ALL YESTERDAY'S ITEMS SELF-EXPLANATORY

Please address all queries to Cartoonist Ripley, c/o King Features, New York City, N.Y.

Met in Finals at the Uplands

FINALISTS in the men's championship at the Uplands Golf Club took time out during their match to pose for the cameraman. On the left is Lieut. Roy Biranix who put up a grand battle before bowing to the new champion, Gordon Verley (on the right). The long-driving Verley won the match 5 and 2, after taking a 4 up lead at the end of the morning eighteen. A large gallery watched the pair over the thirty-three holes it required to end the argument. Following the final President Bob Williams presented the championship trophy and other prizes to the various flight winners and runners-up.

Shutouts Feature Local Softball

Flyers Defeat Navy, 7-0; Army Beats V.M.D., 2-0; Race Tightens

HOW THEY STAND

	P	W	L	Pct.
R.C.A.F.	14	8	6	.571
Army	16	9	7	.562
Navy	15	8	7	.533
V.M.D.	15	5	10	.333

Last night's scores—R.C.A.F. 7, Navy 0; Army 2, V.M.D. 0.

Tomorrow's games—6.15 R.C.A.F. vs. Army, 7.30 V.M.D. vs. Navy.

Shutout triumphs featured last night's senior "A" softball games at Royal Athletic Park with Flyers and Army doing all of the scoring.

Airmen from Patricia Bay defeated Navy 7-0 behind the three-hit pitching performance of Harry Braverman, top flinger in the senior circuit, and troops came through with a 2-0 verdict over V.M.D.

Braverman twirled smart ball at the Caledonia Avenue lot and in addition to hurling a three-hit et pitched his clubmates into first place in the flag race. Never in any serious trouble the former Eastern Canada "big apple" tosser came up with a fine assortment of offerings which befuddled the Navy stickers. He fanned five.

Flyers hustled all evening behind their star hurler and gave him air-tight support. With the bat the airmen from Patricia Bay uncorked more power than the bluejackets and while sailor boots gave them additional runs, they were the better squad on the evening's performance.

Scott opened on the hillock for the lads in navy blue and stayed around for one frame. He gave up two safeties and was charged with a like number of runs.

Syd Stebbings, ace flinger with the sailors last season, took over in the second. He went the eight frames and was touched for five base hits. His clubmates booted the ball behind him at crucial stages of the last exhibition. Stebbings fanned nine. Score:

		R	H	E
R.C.A.F.	203 010 001—7	7	0
Navy	000 000 000—0	2	4

Batteries—Braverman and Baitch; Scott, Stebbings (2) and Roger.

RUNS IN EIGHTH GIVE ARMY VICTORY

Scoring the only runs of the ball game in the eighth inning, Coach Harry Holness' Army softballers defeated V.M.D. 2-0 in the afterpiece and moved into second place one game back of the leading Flyers.

In the cellar three weeks ago the soldiers started charging and since that time have won their last five games and passed V.M.D. and Navy in the race for the softball honours.

Sammy Kennedy and Peter Leung hooked up in a smart pitching duel, broken by a pair of costly "bobbles" by the shipbuilders in the fatal eighth frame. Kennedy, better known in hockey circles as a member of the Army team, was nicked for seven base hits all well scattered. His clubmates punched out five from the offerings of Peter Leung, Chinese twirler. Kennedy fanned ten and Leung sent one batter back to the dugout via the strikeout route. Score:

		R	H	E
Army	000 000 020—2	6	2
V.M.D.	000 000 000—0	7	2

Batteries—Kennedy and Mulliken; Leung and Lim.

ADVERTS, UNITYS WIN LEAGUE TILTS

Playing on [illegible] night, Manager Bob Whiteley's Adverts wound up their 1943 league schedule with victories over Victoria Box and Paper and R.C.A.F. W.D. Adverts took the paper girls into camp 24-5 Monday and Tuesday defeated the airwomen 17-7.

Olive Matt clouted two homers and Mary McAlister hit the circuit once last night while R. Menzel of the airwomen also poled out a four-bagger. Victory for Adverts was their fifteenth in sixteen starts.

In a second women's league contest last night Unitys came through with an 18-10 verdict over Spencers. Scores:

		R
Adverts	873 853 0—34
Victoria Box	200 110 1—5

Batteries—G. Mitchell and D. Mitchell; Hughes and Brackenbury.

		R
Adverts	502 502 201—17
R.C.A.F.	001 012 102—7

Batteries—F. Kennedy and D. Mitchell; Perry and James.

Unitys	120 600 063—18
Spencers	000 152 020—10

Will Hook Up in Ball Classic

JERRY WHITNEY (Army)

Photos by Staff Photographer

JIMMY DUMEAH (Navy)

TOP-FLIGHT hurlers in their respective clubs, the two pitchers pictured above will hook up in tonight's important McGavin Cup baseball fixture at Royal Athletic Park. Jerry Whitney, soldier flinger, stopped the V.M.D. in his last start, and Lieut. W. E. Warburton, Army manager, figures him to hold the slugging bluejackets in check. Jimmy Dumeah, sailor moundsman, will be shooting for his third straight triumph over the troops when he parades to the hillock this evening. It was Dumeah who finally stopped the soldiers after they had beaten the sailors three times. Bluejackets are leading the McGavin Cup race with a half-game margin over the V.M.D. and will be out to increase their lead at the expense of the soldiers. Game time is 6.30 o'clock.

Harris Fired Says Paper

PHILADELPHIA, July 27 (AP)—The Philadelphia Record will say tomorrow that Philadelphia Phillies have fired R. (Bucky) Harris as manager and named Fred Fitzsimmons, Brooklyn Dodgers pitcher-coach, to take his place.

The move, The Record will say, was announced as having been made by the club's board of directors.

A statement issued by the Phillies office read:—

"The board of directors of the Philadelphia National League club announced today that Mr. Fred Fitzsimmons, formerly coach of the Brooklyn Dodgers has been engaged as manager of the Phillies to assume his duties before the night game in St. Louis tomorrow (Wednesday) night.

"The board stated that it had considered the manner of the management of the club at great length and believes that the action taken was in the best interests of the successful operation of the club."

Fitzsimmons, a veteran of more than eighteen years of major league pitching with New York and Brooklyn, came up to the National League from Indianapolis in 1925. He spent the greater part of his major league career with New York Giants. He was traded to Brooklyn for Tom Baker in 1937 and later became a Dodger coach.

He has pitched in nine games this year, winning three and losing four.

Twice he led pitchers in the National League. In 1930 he won nineteen games and lost seven for the Giants and in 1940 he compiled a record of sixteen victories and two defeats for Brooklyn. He pitched in three world series but never won a game, losing three times for the Giants in 1933 and 1936 and being forced out of the Brooklyn line-up by an injury in 1941 after pitching seven scoreless innings against the Yankees.

Baseball Standings

NATIONAL LEAGUE

	W	L	Pct.
St. Louis	58	28	.674
Brooklyn	52	40	.565
Pittsburgh	48	39	.557
Cincinnati	45	44	.506
Chicago	41	47	.466
Philadelphia	39	52	.429
Boston	36	48	.429
New York	24	56	.373

AMERICAN LEAGUE

	W	L	Pct.
New York	54	33	.618
Detroit	44	41	.518
Washington	46	44	.511
Cleveland	43	43	.500
Chicago	42	43	.494
St. Louis	41	44	.482
Boston	41	46	.471
Philadelphia	37	53	.411

COAST LEAGUE

	W	L	Pct.
Los Angeles	74	27	[illegible]
San Francisco	61	38	.610
Portland	50	50	.500
Seattle	17	54	.470
San Diego	47	55	.461
Hollywood	47	55	.461
Oakland	45	56	.446
Sacramento	2[illegible]	68	.320

OLD ORCHARD, Me., July 27 (AP)—Doctor Brodie, a consistent winner during the four-week Grand Circuit meeting at North Randall, continued to start today at the Kite Track where racing was resumed.

The young pacer named h. R. H. Johnston of Charlotte, N.C., and driven by Henry Thomas won the $1,000 stake for three-year-old pacers, beating the field in three straight heats.

Highland Games To Draw Public

Piping, Dancing and Big Sports Meet to Be Held on Saturday

The skirl of the bagpipes and the patter of dancing feet will resound Saturday at Macdonald Park when the lads and lassies of the "Land of the Thistle" gather for the sixth annual Highland Games. Sponsored by the Victoria Highland Games Association, the 1943 version of this ever-popular event promises to be more spectacular and more colorful than those of earlier years.

Canada's wartime restrictions have not in any way curbed interest in the event. Dancers and pipers from all parts of Canada will be here for the many competitions with representatives coming from as far East as Ottawa. The Prairie cities and the more westerly towns will also be represented by strong contingents with present indications of an exceptionally large entry list.

Added interest has been created in the track and field competitions with the splendid array of events confined to members of the three branches of Canada's armed forces attracting many outstanding competitors. In addition other races for civilians have resulted in many entries being filed.

Three competitive pipe bands are listed to appear with prospects of a well-known Canadian military band being on hand for Saturday's show. Vancouver Police Pipe Band will be here at strength as will the C.W.A.C.'s Pipe Band. Glengarry Girls Pipe Band from the Mainland will also compete. Nellie Small's Victoria Girls Pipe Band will be at the field but is not expected to enter competition.

Added items this year include special [illegible] by the three branches of the service, most spectacular of which will probably be the Army Commando [illegible] in which Victorians will witness the stiff training undertaken by this branch of the fighting services. Members of the Royal Canadian Navy will present their smart gun display and the R.C.A.F. W.D.'s will be seen in a drill display.

Major Andrew McGavin will officially open the games at 2 o'clock in the afternoon, but the day long programme will get under way at 9 o'clock in the morning.

Mayor [illegible] W. Cornett and Mrs. Cornett of Vancouver will be guests at the game.

Vancouver Results And Overnights

VANCOUVER, July 27 (CP)—Hastings Park race results here today follow:

FIRST RACE—[illegible]

SECOND RACE—[illegible]

THIRD RACE—[illegible]

FOURTH RACE—[illegible]

FIFTH RACE—[illegible]

SIXTH RACE—[illegible]

SEVENTH RACE—[illegible]

OVERNIGHT ENTRIES

FIRST RACE—[illegible]

SECOND RACE—[illegible]

THIRD RACE—[illegible]

FOURTH RACE—[illegible]

FIFTH RACE—[illegible]

SIXTH RACE—[illegible]

SEVENTH RACE—[illegible]

EIGHTH RACE—[illegible]

WINNIPEG, July 27 (CP)—Phil Marchildon of Penetang, Ont., former pitcher with Philadelphia Athletics in the American League, has been commissioned as pilot officer in the Royal Canadian Air Force, No. 2 Training Command, R.C.A.F. announced here today. He graduated as an air gunner from No. [illegible] Bombing and Gunnery School, R.C.A.F., at Mardonald, Man., last Friday.

Fred Fitzsimmons Named Manager Of the Phillies

CHICAGO, July 27 (AP)—Brooklyn Dodgers today gave Fred Fitzsimmons his unconditional release in order that he might become manager of Philadelphia Phillies.

Fitzsimmons, who has been on the Dodgers roster as an active pitcher and part-time coach, will go to St. Louis to take charge of the Phillies tomorrow. Fitzsimmons said he did not know what the Phillies would do about Bucky Harris whom he replaces as manager of the club.

Fitzsimmons just rejoined the Dodgers after an absence of several days, during which he was conferring with William D. Cox, president of the Phillies in New York.

WHAT A BLADE!
Micro sharp, leather-stropped PALS give you the keenest shaves and look at the price 5 for 10¢
PAL
LEATHER STROPPED—LIKE YOUR BARBERS RAZOR!

BRAKES
SPECIALIZED
CARBURETOR AND MOTOR
TUNE-UP SERVICE
BOULTBEE
VICTORIA LTD 1100 YATES ST

W. & J. WILSON
Established 1862
Men's and Boys' Clothes
Jaeger Woollens — Burberry Coats
1221 GOVERNMENT STREET — PHONE E 7177

The New
VICTOR
VOLUMES
are the modern way to buy the New Victor Records. Our Record Department has been enlarged to display these Handy Albums.
KENT-ROACH Ltd.
641 YATES • Between Broad and Douglas

Babe Ruth Boss Today

To Manage Team In Benefit Game

NEW YORK, July 27 (AP)—The big guy is coming home tomorrow, home to the vast concrete house he built with his two powerful arms.

[illegible] Stadium—the house that Ruth built—as manager-for-a-day as a team made up of members of the Yankee and Cleveland Indian squads, known as the Yank-Lands, meets the Cloud Busters, of the North Carolina Navy Pre-Flight School, in an exhibition game as part of a Red Cross benefit doubleheader. The Yanks and Indians play their regularly scheduled game in the other half of the bill.

It won't be the Ruth of old. He won't roll up to the plate with that mincing stride to send a baseball in a tremendous arc into the right field bleachers. He won't, that is, unless he personally elects himself to the role of pinch-hitter, and late reports indicate he will confine his duties strictly to managing.

He'll be the sole boss. Managers Lou Boudreau, of the Indians, and Joe McCarthy, of the Yankees, will withdraw to the shadows of the stands after they have directed their respective teams in the regular league game, leaving everything to the Bambino and his two aides, Coaches Art Fletcher, of the Yanks, and Del Baker of Cleveland.

It will be the fulfillment of a dream for Ruth—the dream of managing a team of major leaguers in the stadium which saw his greatest glory.

Will Guard Nets for All-Stars

BILL ANDREWS

ACE box-net custodian who will be in front of the pipes this evening at Stevenson Memorial Park when the high-flying Royal Canadian Air Force stickhandlers meet the All-Stars in an exhibition lacrosse fixture. League officials have named a strong, well-balanced team to oppose the Flyers in what should be the season's gutted stick classic. Seniors will meet at 7 o'clock and will be preceded by a Midget League game between the Bays and Oaks one hour earlier. Members of the All-Stars are reminded that they will play in the Jokers sweaters.

Pigeon Racing

The Victoria and District Racing Pigeon Club held its first young-bird race of the season from Chilliwack, an airline distance of eighty miles. There were 180 birds representing eighteen lofts liberated but, being first time birds were on the road and with a heavy haze over the water, results were disappointing.

The positions are in order named—1, Blackstock; 2, Bowcott; 3, Boyle; 4, Woolley; 5, Corbett; 6, Tait; 7, McColl; 8, Eden; 9, Cox; 10, Erb; 11, Saville; 12, Hardy; 13, McPherson; 14, Rowe.

Blackstock won the pool and four members failed to time in.

The second young-bird race was also flown from Chilliwack. There were 150 birds representing sixteen lofts liberated and an excellent race resulted, returns being very good.

Positions and velocities (yards per minute) were as follow:

McPherson, 870.15; Erb, 863.25; Hardy, 842.43; McColl, 838.36; Saville, 838.06; Eden, 832.16; Wilmhurst, 831.56; Blackstock, 826.06; Cox, 824.56; Boyle, 810.07; Corbett, 800.03; Rowe, 788.06; Tait, 784.53; Arnold, 779.50; Woolley, 749.25; Bowcott, 714.58.

Erb won the pool.

Baseball Standings

By the Associated Press

NATIONAL LEAGUE

Batting—Musial, St. Louis, .346.
Runs—Vaughan, Brooklyn, 76.
Runs Batted In—Herman, Brooklyn, and Nicholson, Chicago, 65.
Hits—Musial, St. Louis, 123.
Doubles—Herman, Brooklyn, 27.
Triples—Musial, St. Louis, 18.
Home Runs—Ott, New York, and Nicholson, Chicago, 14.
Stolen Bases—Vaughan, Brooklyn, 12.
Pitching—Sewell, Pittsburgh, 15-2.

AMERICAN LEAGUE

Batting—Wakefield, Detroit, .326.
Runs—Gutteridge, St. Louis, 53.
Runs Batted In—Etten, New York, 63.
Hits—Wakefield, Detroit, 121.
Doubles—Keltner, Cleveland, 25.
Triples—York, Detroit, and Lindell, New York, 8.
Home Runs—Stephens, St. Louis, 14.
Stolen Bases—Case, Washington, 36.
Pitching—Grove, Chicago, 9-1.

The potato is one of the most popular items of food in any service mess.

Trapshoot Meet Will Be Staged

VANDALIA, O., July 27 (AP)—America's biggest peacetime shooting spree—the grand American trapshoot—may go "ping" instead of "boom" this year.

Extending its tradition of never having been canceled in forty-four years, the big clay target barrage goes on August 25, 26 and 27, but the old-timers probably won't recognize it as the usual colorful "roaring grand."

Wartime trouble, including ammunition shortages, gasoline rationing and travel restrictions, are expected to cut a swath through the shotgun show.

For years more than 1,000,000 exploding shotgun shells have reverberated for eight days during the "grand," but this year's feature has been slashed to three days. In the past some 1,900 targets were thrown for each entrant over the full route but this time the total will be 500.

Baseball's Big Six

By The Associated Press

The three leading batters in each league are:

	G	AB	R	H	Pct.
Musial, Cardinals	9[illegible]	[illegible]	60	[illegible]	.3[illegible]
Herman, Dodgers	93	[illegible]	47	11[illegible]	.330
Wakefield, Tigers	96	371	48	121	.326
Curtright, White Sox	75	[illegible]	42	[illegible]	.32[illegible]
Appling, White Sox	95	322	[illegible]	102	.317
Hack, Cubs	96	[illegible]	47	10[illegible]	.313

RUNS BATTED IN

National League—Nicholson, Cubs, and Herman, Dodgers, 65.

American League—Etten, Yankees, 63.

HOME RUNS

National League—Ott, Giants, and Nicholson, Cubs, 14.

American League—Stephens, Browns, 14.

RED RUFFING IN FORM

LONG BEACH, Cal., July 27 (AP)—Pte. "Red" Ruffing, former New York Yankee mound ace, today pitched the first no-hit, no-run game of his baseball career.

Wearing the uniform of the Sixth Ferrying Group, Army Air Transport Command, Ruffing hung a 2-0 defeat on the Santa Ana air base team, led by his former teammate, Joe DiMaggio.

Ruffing struck out nine batters including the great DiMaggio, who also popped out on his other two appearances at bat.

FORMER CHAMPION PASSES

LONDON, July 27 (CP)—Herbert Roper Barrett, sixty-nine, a member of the original Davis Cup tennis team that challenged the United States at Boston in 1900 and a well-known London lawyer, died tonight.

Barrett won the Wimbledon [illegible] championship three times.

Buffalo Bisons To Continue on In Minor League

BUFFALO, N.Y., July 27 (AP)—Rumors that Buffalo Bisons of the American Hockey League would join the National League next season were quashed tonight when General Manager Eddie Shore of the Buffalo club said the Bisons would continue in the American circuit during the 1943-1944 campaign.

Shore added that Cleveland, also rumored as a possible N.H.L. entrant for the coming season, would operate in the American League. The Buffalo general manager declared that six of last season's clubs definitely will play, providing the sport is able to withstand demands of a country at war.

Shore said that the Hershey, Pa., club is an unknown quantity at this time because of the automobile pleasure-driving ban in Pennsylvania.

Sport Shorts

By ALAN HARVEY
Canadian Press Staff Writer

TORONTO, July 27 (CP)—Horse players with heart ailments and no money saved up to buy insurance spend anguished moments when the "photo" sign flashes on the tote board. Elmer (Montreal Herald) Ferguson, intrigued by this photo finish business, tried a more scientific approach. He found:

Forty-two Canadian and United States tracks, thoroughbred, harness and dog race, used 650,000 feet of film last year . . . but not an inch of film can be bought in Canada because of the war. . . . The supply comes from the United States, now rationed to 200,000. . . . Chicago tracks use 320 feet every day. Dog tracks use fifteen to a race.

Wonderland racing establishment refused to pay $100 or $150 daily to rent the eye-in-the-sky. . . . Foxily, Wonderland offered to pay one-tenth of 1 per cent of the daily mutuel handle, and snarled bitterly when the "take" soared unexpectedly to an average $240,000, forcing the limit $200 rental the owners set but never expected to pay.

THE CAMERA DOESN'T LIE

Elmer deflates the theory that the camera favors the outside horse. And if you think the picture can be doctored, you're wrong too. The eye-in-the-sky company offers $5,000 to anyone who can touch up any picture in thirty minutes to make it appear that the second horse actually won the race.

Flt. Lt. Bert Light at R.C.A.F. headquarters in Montreal reports plans are under way to match L.A.C. Dave Castilloux with an "outstanding boxer from across the line" prior to meeting Pte. Johnny Greco in a Canadian championship affair. We could stand more details on that Castilloux-Greco meeting. Bert . . . Al Lust, who knocked out Maxie Berger in twelve rounds before bowing twice to Castilloux, arrived safely somewhere in England recently after a thirteen-day odyssey from Calgary. . . . The former Western Canada welterweight champion is undecided whether to continue with [illegible] Manager-Brother Eppie [illegible] whom Al says was mainly responsible for his success in the ring.

AROUND THE CIRCUIT

Howie [illegible], with Hamilton Wildcats [illegible], has reported for duty with the R.C.A.F. . . . Brother Hardy remains with the Ontario Rugby Football Union entry. . . . Eddie Shore, of Buffalo Bisons, is due in Saskatoon shortly to make arrangements for his Fall hockey school.

Crouch Cup Event

Women members of the Greater Victoria Ladies' Lawn Bowling League will start competition on Thursday afternoon for possession of the Crouch Cup at Lake Hill. Finals and consolation rinks will be run off Thursday, August 5.

The draw follows:

Mrs. Osborne-Smith (V), vs. Mrs. Upward (L.H.).
Mrs. Peden (C.P.) vs. Mrs. A. Stewart (B).
Mrs. Baker (V.W.), vs. Mrs. Peddie (L.H.).
Mrs. Willie (V) vs. Miss Douglas (C.P.).
Mrs. Mowat (B) vs. Mrs. Webster (L.H.).
Mrs. Mat[illegible] (V) vs. Mrs. McCallum (L.H.).
Mrs. Morrison (V) vs. Mrs. Wilson (C.P.).
Mrs. Simmonds (V) plays winner of Mrs. Morrison vs. Mrs. Wilson at 2 p.m.

REDS LOSING PITCHER

CINCINNATI, July 27 (AP)—Johnny Vander Meer, Cincinnati Reds left-hander, will report for induction into military service the latter part of August, Jack Brady, clerk of Local Board 7, said today.

TO SET UP OFFICE

SEATTLE, July 27 (AP)—Climaxing long efforts of business leaders, a Pacific Northwest regional office of the War Production Board will be set up here next Monday, Deputy Coast Regional Director George E. Comstock said today. It will cover Washington, Oregon and the Idaho panhandle area.

ANNOYED

A friend of mine—a dressmaker—had a client who lived at the very top of a large block of flats. The porter tried to persuade her to come down and sleep on the ground floor but she obstinately refused.

"No," she said. "I've been in two earthquakes and I've been all over the world and I'm not going to move."

Then during a heavy raid, a big explosive bomb landed on her building at one side, exploding laterally, and whole floors of flats were torn to pieces. But the very top flat remained intact, perched on ruined walls.

The rescue squad brought up a fire escape and climbed up to the window.

"Is any one there?" they cried as they tapped on the window.

After a pause a voice answered, "Who is it and what do you want?"

It was explained to her that the whole block had been bombed.

"I thought I heard a noise," she said, and was quite annoyed at being ordered to get up, put on a coat over her nightgown and climb down the ladder immediately.

SHAVE IN COMFORT
With Minora Blades!
Minora is by far the best and sharpest double-edge blade in its class. It's the quality blade in the low-price field.
Minora BLADES 4 BLADES 10¢
FITS YOUR DOUBLE EDGE RAZOR

SUBSTITUTE . . .
Clean Clothes
for
New Clothes
Pantorium DYE WORKS OF CANADA LTD.

SUPERMAN — Invisible Action — By Jerry Siegel and Joe Shuster

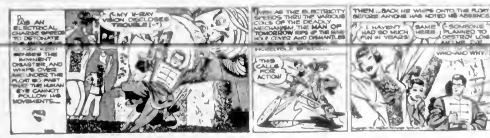

MARY WORTH'S FAMILY — By Dale Allen

POPEYE

MUTT AND JEFF — Changnig the Subject — By Bud Fisher

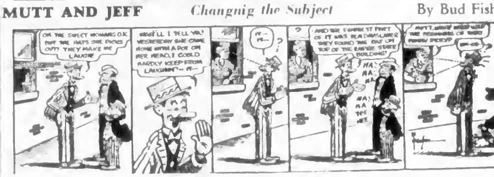

POP — A Roller-Coaster Life — By J. Millar Watt

FLYIN' JENNY — Warning Arrives Late! — By Keaton and Chaffin

THE NEBBS — Food for Thought — By HESS

BLONDIE — A Lesson in Botany — By Chic Young

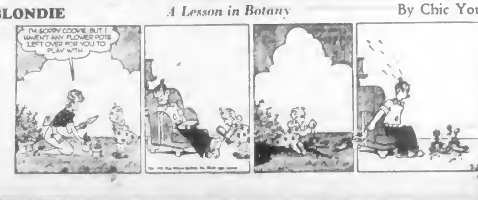

QUICKIES

"But, Chief, he's got an alibi—he says he got it all with a Colonist Want Ad!"

LIFE'S LIKE THAT — By Fred Neher

"Why should I worry about air raids when my house already looks like it's been in an air raid."

Photography in Coastal Areas Is Prohibited

The shores and waters of coastal British Columbia are now entirely prohibited areas for photography of fields of the Joint Services Security Intelligence Bureau, Pacific Command, point out.

Defence of Canada Regulations prohibit photography of any part of the shoreline of any remote gitting in coastal or offshore waters. Carrying of cameras on ships has long been prohibited.

Security officials state there is no desire to interfere with outdoor makers seeking to keep a photographic record of family outings. They add, however that care and patriotic judgment should be used in the choice of backgrounds and potential photographers should acquaint themselves with photographic regulations.

The claim that photographic regulations are nullified because picture postcard views are available in stores is refuted by the Security Bureau. Its officials point out that the views were all taken prior to the outbreak of war. Those considered of interest to security have been officially banned in

Since the war started state Regulations, Security officials ask the same co-operation from the coastal dwellers user.

Graduates as Pilot

Sgt. Harold Lester Ball, son of Mrs. Alto Ball, 833 Cecilia Road, was recently graduated as a pilot from No. 3 S.F.T.S. to Calgary, and will now go to an Elmt Coast station for further training as navigator.

Born in Regina nineteen years ago, Sgt. Ball went to public school in Regina, and attended Mount View High School here, where he was active in sports. He joined the R.C.A.F. in Victoria in 1937. A younger brother, Donald is now serving with the R.C.A.F. at Edmonton.

SERGT. H. L. BALL, R.C.A.F.

Variety Show at Kiwanis Luncheon

Guiner Charles Hovey was the featured artist on a luncheon programme given before Kiwanis Club at the Empress Hotel Tuesday, when a record number of members were present.

Prepared by Warren O. Martin, the programme included a wonderful accordion numbers by clever pupil, amusing monologues by Kathleen Green, Betty Everett and Lorne Lenke sang several delightful solos.

Guy Hovey, introduced by Mr. Martin as "Victoria's Paul Robeson," sang "Deep River" and "Chloe." The deep rich voice of the artist was also heard in "The Lord's Prayer," which he sang by special request.

Dr. F. Kenneth Hare, president of Victoria Kiwanis Club's association for the rehabilitation of crippled patients, spoke briefly of his work. Mrs. W. W. Leach, occupational therapist, was also present.

Murray Martindale who was in the chair introduced the speaker.

City and District

Traffic Cases—Eight motorists were each fined $250 Tuesday in city police court for various infractions of car parking regulations. Another paid a $6 fine for failing to possess a driver's licence.

Attempted Entry—Police were informed early Tuesday morning that an unsuccessful attempt had been made to enter the Victoria Public Library by tampering with hinges on the front door.

Garden Damaged—Mrs. K. B. Johnson reported to police Tuesday morning that a quantity of vegetables had been stolen and damage done to her garden at 145 Wildwood Avenue.

Bicycles Stolen—Harry Ritter, 833 Colville Road told Oak Bay police Tuesday morning that a leather case containing 37 medals and $30 in silver had been stolen from the front seat of his truck while he was doing business in the municipality.

Zoning Appeals—Five appeals will be considered by the zoning board of appeal in the City Hall, at 2 o'clock on Thursday afternoon. Members of the board are A. C. Langdon (chairman), W. P. Marchant and E. E. Hetzel.

Street Rentals—The Toronto City Council is planning to increase rentals from other under sidewalks and public streets, and seeks information on regulations governing such rentals in Victoria, similar to a letter received at the City Hall Tuesday.

Home Raided—Burglars who entered the home of Mrs. C. A. Bowie at 2650 Quadra Street, stole items valued at $100, and gave police information efforts valued at $450, according to a report made by Saanich police to city police on Tuesday.

Heavy Fines—Roy B. Hare, a civilian, and Archibald M. Reid a naval rating were each fined $50 Tuesday in city police court for offences against the Motor Vehicle Act. Hare, of Wayne C. Old 1158 View Street, last Monday morning, in the vicinity of Douglas and Yates Streets, and Reid, of 1158 View Street, last Monday morning, in the vicinity of Douglas and Yates Streets.

Bridge Damage—In a letter received at the City Hall on Tuesday the Victoria Railway Bridge Co. Ltd. asked the City Council to reconsider its decision in the case of the Victoria Bridge. Saanichton damaged on April 18 in a collision with the Johnson Street bridge span. The council decided on July 13 that the case was not closed.

New Order—A letter from the Wartime Prices and Trade Board received at the City Hall Tuesday recommended the council that an order passed on June 1 prohibited persons except by permit from establishing or acquiring a business carrying on a trade or calling or from retail business adding new classes and kinds of goods and services, expanding or closing, or moving to another city, town, or village.

Total of 75 Men Transferred to Essential Work

Final figures for the four compulsory transfer orders show that local Selective Service officers have referred a total of seventy-five men to Essential Work out of 208 who have registered here.

"We are satisfied that our personnel officers have done a good job in view of the fact that absentees from in various occupations have already gone into war work voluntarily and that many others have recently enlisted," said C. A. Mudge, manager.

Nineteen men have received permits to continue in their present employ for an indefinite time but "there is still a possibility that some of them, who are unfit for very heavy work will be placed when positions suited to their physical capacity become available," Mr. Mudge explained.

A further seventy-two workers have been given temporary permits and form a pool to be drawn upon if replacements can be found. Selective Service officials have put the decided the remaining twenty cases.

Deadline for the fourth compulsory transfer order issued by Labor Minister Humphrey Mitchell was July 24 and it is not expected there will be further registrations under the order.

Educators Study Rural Problems

Miss Inian Schutmann, of the University of Chicago faculty, is giving a series of lectures at the Parliament Buildings before school inspectors and Normal School teachers now in conference upon rural school problems.

Miss Schutmann is also consultant to the Rural Life Association of America and is considered one of the outstanding authorities in North America on the subject of rural education.

Hon. H. G. Perry, Minister of Education, who is taking a deep personal interest in the conference, Tuesday expressed the hope that British Columbia rural schools would benefit materially from the conference.

Possesses More Than One Registration Card

James E. McQueen pleaded guilty Tuesday in city police court, to charges of possessing more than one national registration certificate and a second liquor permit and was fined $50 and costs. He served his sentence. He secured his release on cash bail of $50.

Accused was arrested Monday night by Detective Constables Gaudin and Corporal John Watson, and Sergt. Palmer, R.C.M.P.

Watson testified McQueen possessed registration certificates in the names of McQueen and Douglas, and a third which he claimed belonged to another person. He said the accused also held liquor permits in the names of McQueen and Douglas.

In the British Columbia salmon fishery the name "Blueback" is applied to immature fish of the sockeye species.

Certainly We Have SAXOPHONES!

When we say "Everything in Music" we include Saxophones, very definitely. E Flat Alto, C Melody, Tenor. Leading makes such as Conn, Buescher, Holton and others. And we also have some fine Used Saxophones and Clarinets.

FLETCHERS 1130 DOUGLAS

Everything in Music

Sgt. Pilot A. Agar Is Reported Missing

Sgt. Pilot Anthony Agar, RAF is missing and believed killed on overseas operations on July 25, according to word received by his parents, Capt. and Mrs. W. H. Agar 1 Dodds Avenue Glendon Road and formerly of Kelowna.

Sgt. Pilot Agar, widely known as "Tony," was educated in England and at Kelowna and joined the R.C.A.F. in Victoria early in 1938 later going overseas with the regiment and transferring to the R.A.F. at the time of his last flight he was twenty-five years of age and up for his commission.

Others in his family are his elder brother A. W. H. Agar, Thai and a sister, Lt. Joan E. Walker C.W.A.C. Macdowall College Quebec.

Not Much to Say

There doesn't seem to be much to say these days other than it is unfortun ate there isn't more candy available each day, yet we are making as much as our quote will pos sibly allow

There are disap pointments, we know

Welch's CANDY SHOP
743 FORT STREET E 6413
Also at 814 Robson St. Vancouver

Draperies

Large selection of Nets, Damasks, Prints and made up tailored or frilled curtains.

Estimates on Slip Covers

CHAMPIONS, LTD.
727 Fort Street Phone E 2422

FARMERS!
We have on display one 6-ft. Disc Harrow fitted with tractor hitch Like new. Priced right. Call and inspect at anytime.
THOMAS PLIMLEY, LIMITED
YATES AND VANCOUVER G 7151

Don't Burn Garden Refuse Use "Converto" or "Compost"

Use a layer of waste, four feet square and also inches high, add a medicine of salts, certain rare bacteria or "Converto" evenly over the pile, repeat layer by layer, and in a few months "Converto" will rot down the pile to a rich humus, and keep moist. Your refuse will become valuable humus in a few months.

SCOTT & PEDEN, LTD.
6 ADMIRAL TERR. VICTORIA COMMERCE AND STORE STREETS
PAINTS—VEGETABLES—GROCERIES—TOBACCO—HARDWARE—FEED

Expect Increased Millwood Supply

About fifty cords of millwood will be made available daily in Victoria from the new Hillcrest sawmill at Mesachie Lake, near Duncan, if the mill reaches its estimated daily production of 150,000 to 175,000 feet, according to C. H. Unkuma, local wood fuel officer of the Department of Munitions and Supply.

Mr. Unkuma said the mill was scheduled to start near August 1, and that Victoria will be the logical market for its millwood output.

An additional twenty cords daily will be provided by a Victoria mill when it starts production, he said. Alternate service workers will be diverted to cutting millwood when the fire season closes, he said, and self-help groups have promised to cut 3,000 cords.

He stressed, however the need for individuals to take every means to help themselves, and urged that sawdust users buy spruce and hemlock sawdust when the more preferred fir is not available. He also said industrial users of box flat would be wise to lay in stocks, as Industrial Timber Mills at Youbou now have quantities available for purchase.

Two Concerts Will Be Held This Week In Beacon Hill Park

Two concerts will be held in Beacon Hill Park this week according to Alderman W. H. Davies, with the Highland Games Association sponsoring the first tonight and the second concert immediate following with a revival Cheer-Up concert tomorrow.

The Bands will present Miss Nella Small and her company of girl bagpipers who will begin their programme at 8 p.m. Feature of the city concert Thursday night will be a walking competition and a contest for local piperbands. Both will begin at 8 p.m. and two prizes will be offered in each case. The concert programme will begin at 8 p.m.

Alderman Davies in charge of the programme on Thursday, has requested that the public attend as early as possible in order that a suitable picture can be taken for the sensitive before nightfall.

Egg Price Ceiling Fixed on March 19 Remains Effective

With the announcement of a new order regulating wholesale selling prices made by the wholesale Fruit Prices and Trade Board in Ottawa, which affects the selling price by one-half cent in Vancouver and Victoria, representatives of the board assume that the present local selling here of forty-nine and one-half cents will stands.

This ceiling price for Grade A large eggs and applying in proportion to cheaper grades, was fixed by March 19, and apparently is not nullified by the new order, a board official in Victoria said. The new ceiling in Vancouver is fifty cents.

However, the new order fixes the maximum markup allowed retailers at six cents while the order of March 19 mentioned a maximum markup equal to the lowest of the wholesale prices plus 25 per cent of selling price or the basic period profit.

Bomb Study Course Planned by A.R.P.

A course of twelve lectures on bomb reconnaissance will begin next Monday at 8 p.m. at A.R.P. Headquarters Pandora Avenue Inspector A. H. Stubbs, A.R.P. controller said yesterday. It will be attended by representatives of the city and municipal regular and auxiliary police departments railway companies, public utilities, local industries, Dayed Spencer, Ltd., and the Hudson's Bay Company.

Graduates will write a qualifying examination and will in turn act as instructors in their respective branches of the A.R.P. organization. About forty men will take the course and military authorities will provide instructors. Lectures will cover characteristics and exploding effects of enemy bombs, evacuation and protection, and civilian responsibilities.

Need Official Sanction For Extra Trains Here

Train traffic would have to be particularly heavy before the transport controller would allow any expansion in the service now being rendered by the E. & N. Railway, N. R. Desbrisay, assistant passenger traffic manager of the Canadian Pacific Railway who arrived from Winnipeg said Tuesday at the Empress Hotel.

Mr. Desbrisay is in Victoria on a routine inspection tour. He will proceed to Seattle after a few days' visit here.

He explained that train service could not be increased without the approval of the transport controller, and he was not prepared to say whether present conditions here would be considered sufficient to warrant extra service.

Inquiry Resumes

The continuation of inquiry into matters concerning Mount View High School will be resumed today before Judge J. O. Wilson at the Courthouse at 11 a.m.

Announcements

Oak Bay Red Cross Gala Garden Fete. Royal Victoria Yacht Club Wednesday, July 28 beginning with parade game of China yacht trips, tea, etc. Royal Air Force Orchestra. Admission Adults and Children free. Entire proceeds go to support the Canadian Red Cross.

Painters, Paperhangers, Attention! An open meeting will be held Friday July 30 8 p.m. at the Labor Hall 402 Broughton Street to discuss prevailing wage rates. Your attendance will be appreciated.

Dog Collars and Leads. A fine selection at McMARTIN'S, 716 Yates Street.

Hesiey Wilkinson is closing her studio for two weeks' holiday opening August 9.

Dog collars and leads. A fine selection at McMARTIN'S, 716 Yates Street.

Free Tabloid of Global War Maps. Christian Department, Colonist.

Defenders Study Rural Problems

Miss Inian Schutmann, of the University of Chicago faculty, is giving a series of lectures at the Parliament Buildings before school inspectors and Normal School teachers now in conference upon rural school problems.

Miss Schutmann is also consultant to the Rural Life Association of America and is considered one of the outstanding authorities in North America on the subject of rural education.

Hon. H. G. Perry, Minister of Education, who is taking a deep personal interest in the conference, Tuesday expressed the hope that British Columbia rural schools would benefit materially from the conference.

Duncan Protests Destruction of Malahat Beauty

Representations are made Tuesday to the Minister of Lands Hon. A. Wells Gray, by James Orvig, president of the Duncan Board of Commerce regarding logging on the Malahat, which Mr. Orvig said was destroying the scenic beauty of the drive and should be stopped by Government action.

"If action is not taken soon the whole area will be denuded and become a depressing picture of scarred stumps and felled logs," Mr. Orvig said, "to allow the Malahat to be ruined would be a crime. Trees slaughtered now can only be replaced after a lapse of at least fifty years."

Officials of the Department of Lands and the Forestry Branch commenting upon the protest pointed out that very little of the area was Crown land. There was little they could do about privately-owned property except by legislation.

Representations will be carefully considered it was stated but it will be some time before any steps can be taken.

The Victoria Chamber of Commerce and the Associated Boards of Trade of Vancouver Island have been asked to join with Duncan in the protest. J. V. Johnson, president of the Victoria Chamber, said Tuesday he was quite in accord with the Duncan viewpoint and felt certain that the chamber would back them up. He suggested that the Government could offer prisoners a tract of Crown lands in some remote area in exchange for their holdings on the Malahat.

TO PREPARE FOR MISSION

There will be held at St. John's Church tonight, at 8 o'clock, the monthly service in preparation for the city-wide mission to be held in October.

NAZIS BOMBED DAMS

STOCKHOLM (CP)—Two of Norway's greatest dams are being supplied with torpedo nets to prevent destruction by air attack. One the Mowran Dam is one of the largest

CHEMISTRY HELPS TO WIN THE WAR

... But A Whole Loaf is Still Better

YES, a whole loaf is better than half, but how often in the past has a half-eaten loaf been thrown away because mould had spoiled it?

In normal times bread spoiled by mould means a serious loss; in wartime such a loss is disastrous. That's why the discovery of "Mycoban" is so important to Canada and the rest of the United Nations.

"Mycoban" (sodium propionate) is a chemical product which, when added to the baker's dough, delays the growth of mould spores beyond the time when bread would normally grow stale. The addition of "Mycoban" does not affect the taste, quality, appearance or texture of the bread. Besides helping to save many thousands of loaves daily, "Mycoban" is also used to prolong the mould-free life of other bakery products, and of butter, cheese, tobacco, honey and preserves.

Product of the Organic Chemicals Division of C-I-L, "Mycoban" is now being distributed throughout Canada to help Canadian bakers in their war against the blight of bread mould.

The contribution of "A cook-book" towards national food economy is a patriotic message of the product of Industrial Chemistry which bears Canada's war effort.

C-I-L

CANADIAN INDUSTRIES LIMITED

KELLOGG'S ASTHMA RELIEF
FOR ASTHMA & HAYFEVER

HOME GUARD AT WORK

LONDON (CP)—The War Office announced it had no objection to Home Guards wearing their uniforms as work when guardsmen on night from work to parades and otherwise would not have an opportunity to change from civilian clothes to uniform.

POST-WAR PLANNER

YOUNG BILL is doing his own post-war planning. Every week he calls at the Royal Bank, buys another War Savings Stamp and sticks it in his book. He has his own ideas of what he wants to do when the war is over—so he's saving for it now.

YOUNG BILL typifies the spirit of all Canadian youth . . . a quality of self-reliance and personal initiative that has made our country great. No one is going in plan his future for him. He's taking a hand himself!

What is PRIVATE ENTERPRISE? It is the natural desire to make your own way, so far as your ability will take you; an instinct that has brought to this continent the highest standard of life enjoyed by any people on earth. It is the spirit of democracy on the march . . .

THE ROYAL BANK OF CANADA

Business and Professional Directory, Want Ads

The Daily Colonist

RATES FOR CLASSIFIED OR WANT ADVERTISEMENTS

Two cents a word each insertion, twelve cents a word a week, with a minimum of ten words, cash with order. No advertisement accepted for less than twenty-five cents.

Death and Funeral Notices $1.50 first insertion, $1.00 for each additional insertion. Marriages, Cards of Thanks and In Memoriam Notices, $1.50 per insertion.

Birth Notices $1.00 per insertion.

Advertisers who desire may have replies addressed to a box at The Colonist and forwarded to their private address. A charge of ten cents is made for mailing replies. In this case add three words (Box ..., Colonist) to the count for the number of words.

One-of-each readers of our advertisements ask advertisers to give address as well as phone numbers as it is not always possible to communicate through the phone.

Any claim to rebate on account of error or omissions must be made within thirty days from the date of the same, otherwise claim will not be allowed.

The Colonist will not be responsible for more than one incorrect insertion of any advertisement ordered for more than one issue.

The Colonist service is available every day from 8 a.m. to 9 p.m., excepting Sunday. Just call Empire 4114.

To insure insertion, Classified Ads should reach The Colonist before 4 p.m. on the day previous to publication.

Classified Ads for The Sunday Colonist will be accepted up to 3 p.m. on Saturdays.

CLASSIFICATIONS

Acreage for Sale ... 63
Acreage for Sale ... 14
Agents Wanted ... 18
Acreage Wanted ... 86
Autos for Hire ... 65
Automobiles ... 65
Births ... 1
Bicycles and Motorcycles ... 80K
Boats and Launches ... 67
Building Materials ... 60A
Business Directory ... 33
Business Opportunities ... 19
Card of Thanks ... 4
Church Notices ... 9
Clothing, Furs, Shoes, Etc. ... 80E
Coming Events ... 10
Dancing ... 25
Deaths ... 2
Dressmaking ... [illegible]
Educational ... 23
Farms for Rent ... 80
Farms for Sale ... 86
Farms Wanted ... 87
Flats and Apartments to Rent ... 53
Flats and Apartments Wanted ... 54
Flowers ... 7
For Sale—Miscellaneous ... 40
Furniture ... 40D
Fuel ... 40C
Funeral Directors ... 6
Furnished Houses to Rent ... 55A
Furnished Rooms to Rent ... 49A
Furnished Rooms Wanted ... 50A
Hairdressers and Beauty Specialists ... 21A
Hotels ... 46
Housekeeping Rooms to Rent ... 51
Housekeeping Rooms Wanted ... 52
Houses for Sale ... 78
In Memoriam ... 5
Listings Canceled ... 77
Lost and Found ... 29
Machinery ... 64
Marriages ... 3
Miscellaneous ... 37
Money to Loan ... 31
Monumental Works ... 8
Music ... 24
Musical Instruments ... 40F
Nursery Stock, Plants, Etc. ... 40H
Nursing and Convalescent Homes ... 20
Offices, Stores, Etc. to Rent ... 58
Personal ... 21
Professional Directory ... 34
Property for Sale ... 80
Property Wanted ... 84
Poultry and Livestock ... 42
Radio ... 40F
Radio Repairs ... 40G
Room and Board ... 47
Room and Board Wanted ... 48
Situations Wanted—Female ... 18
Situations Wanted—Male ... 17
Stoves, Ranges, Furnaces ... 40L
Summer Resorts ... 61
Swaps ... 81A
Teachers Wanted ... 15
Timber ... 74
To Exchange, Real Estate ... 76
To Rent—Miscellaneous ... 59
Unfurnished Houses to Rent ... 55B
Unfurnished Houses Wanted ... 57B
Wanted—Female Help ... 16
Wanted—Male Help ... 13
Wanted—Miscellaneous ... 41
Wanted to Borrow ... 32
Wanted to Buy—Houses ... 79

1 BIRTHS

FLETCHER—To Mr. and Mrs. Roy A. Fletcher, at St. Joseph's Hospital, July 23, a daughter, Mary Angeline.

2 DEATHS

BARNETT—There passed away in this city on Monday, July 26, Trevor Barnett, aged eighty-eight years, widow of the late Alfred Thomas McCarter Barnett, born in Yorkshire, England, and a resident of this city for the last seven years. Funeral arrangements will be conducted in McCall Bros.' Floral Funeral Chapel on Wednesday afternoon at 3 o'clock. Rev. O. L. Jull will officiate. Interment will take place in the family plot in the Colwood Burial Park.

BURNS—At the Royal Jubilee Hospital on Tuesday, July 27, William Burns, of 202 Niagara Street, aged seventy-three years, born in Northumberland, England, and a resident of this city for the last twenty-seven years. He leaves to mourn his loss his widow, Flora, and one step-daughter, Winnifred Cadwallader, at the family residence; also two brothers and one sister in Scotland. Funeral services will be conducted in McCall Bros.' Floral Funeral Chapel on Thursday afternoon at 3 o'clock. Rev. Thomas M[illegible] will officiate. Interment will take place in the Colwood Burial Park.

DITCHAM—On July 27, 1943, at the Royal Jubilee Hospital, Mrs. Florence Amy Ditcham, widow of Rev. George Ditcham, of Nell Apartments, Oak Bay, aged seventy-one years, born in Birmingham, England, and had resided in Victoria for sixteen years. She is survived by two sisters, Mrs. Hannah Taylor of Victoria and Mrs. [illegible] Smith of Bedfordshire, England. Her husband predeceased her in 1938. Funeral on Thursday, leaving Hayward's B.C. Funeral Chapel at 1.10 for St. Mary's Church, Oak Bay, where service will be conducted by Ven. Archdeacon A. E. de L. Nunns at 1.30 p.m. Interment in Royal Oak Burial Park.

McNUTT—On July 26, 1943, Loran McNutt, of 208 Dobinson Street, formerly of 722 Annadale Road, aged sixty-four years, born in Maitland, Hants County, N.S., and a resident of Victoria for fifty-three years. He leaves his wife, at home; four daughters, Mrs. R. Tomasi and Mrs. J. Nesbam, of Victoria; Mrs. J. Davis, of Qualicum, and Mrs. H. Bouillier, of Dawson, Y.T.; three sons, Luther, John and George; one stepson, Bennett Quesnell, and five grandchildren; one brother, Byron McNutt, of Saanich, and two sisters, Mrs. [illegible], Head Street, and Mrs. M. [illegible] of Seattle. Funeral from Hayward's B.C. Funeral Chapel on Wednesday at 3.30 p.m. Rev. James Hood officiating. Interment in family plot in Ross Bay Cemetery.

REYNOLDS—Suddenly on July 24, 1943, at Sidney, B.C., Miss Marjorie Reynolds, of 1617 Matthews Avenue, Vancouver, aged fifty-eight years, born in Birmingham, England. Survived by one brother, Walter Reynolds, in Saskatchewan. Funeral service in Hayward's B.C. Funeral Chapel on Thursday at 11 a.m. Cremation at Royal Oak.

ROBECK—At St. Joseph's Hospital on July 26, 1943, Mrs. Hilda Maud Robeck, beloved wife of William Robeck, of 921 Vancouver Street, aged fifty years, born in Bromley, Kent, England, and a resident of Victoria for fourteen years. Besides her husband she leaves three brothers, John and Leonard G. Sanford, in Vancouver, and Joseph W. Sanford, of San Francisco, and four sisters, Mrs. [illegible] of Los Angeles, Mrs. L. M[illegible] of Beverley Hills, Cal., Mrs. L. Holland, of Edmonton, and Mrs. R. Chambers, of Vancouver. Funeral from Hayward's B.C. Funeral Chapel on Wednesday at 11 a.m. Rev. G. A. Reynolds officiating. Interment in Royal Oak Burial Park. Edmonton papers please copy.

ROBERTS—At the Royal Jubilee Hospital on July 25, 1943, George Roland Roberts, of Victoria, aged sixty-six years, born in Reigate, Surrey, England, and had lived here for over five years. He was a veteran of the last war. Funeral from Hayward's B.C. Funeral Chapel on Wednesday at 2.30 p.m. Rev. G. N. Greenhalgh officiating. Interment in Royal Oak Burial Park.

THROUP—In this city there passed away Monday evening, July 26, after a lengthy illness, Emmanuel Norton Throup, of Sooke. The late Mr. Throup, who was seventy-six years of age, was born in this city and had resided at Sooke for over seventy-four years. He is survived by one daughter, Mrs. M. A. Peters; a brother, George, and one sister, Mrs. J. P. Soray; also a grandson, Byron Edward Peters, all residents of Sooke, V.I. Prayers will be said Thursday evening, July 29, at 8 o'clock for the repose of his soul at the parlors of the S. J. Curry & Son Funeral Home and Mass will be celebrated Friday morning at 9.30 o'clock from St. Andrew's Cathedral. Interment will take place in the Colwood Burial Park.

3 MARRIAGES

WHITEHOUSE-MILLAR—Rev. A. E. Whitehouse, O.D., officiated Tuesday morning, July 27, at the marriage of his only son, Raymond E. Whitehouse, Prob. Sub-Lieut. R.C.N.V.R., to Rae, elder daughter of Mr. and Mrs. A. W. Millar, Linden Avenue, at Metropolitan United Church.

6 FUNERAL DIRECTORS

B.C. FUNERAL CO. (HAYWARD'S), LTD.
Established 1867
Moderate Charges ... Lady Attendant
Calls Attended at all Hours

S. J. CURRY & SON
Funeral Directors
Corner Quadra and Broughton Streets
Phone G 5512

McCALL BROS.
"The Floral Funeral Home"
Phone G arden 2012
Office and Chapel: Corner Johnson and Vancouver Streets

SANDS MORTUARY, LIMITED
1602 Quadra Street Phone E 7511
Beautiful Chapel With Pipe Organ
Distinctive Service at Reasonable Cost

THOMSON FUNERAL HOME
Established 1911 Formerly of Winnipeg
Lady Assistant — Licensed Embalmer
1625 Quadra Street Phone G 2612

7 FLOWERS

ALL Floral Work Artistically Designed. We grow our flowers. Brown's Victoria Nurseries, 618 View. G 6612, G 3031.

ANY FLORAL DESIGNS at lowest prices. N. E. Pollock, 1310 Douglas. G 5315.

THE POSY SHOP, 623 FORT STREET—Floral tributes, fresh cut flowers, wedding bouquets, corsages. Phone G 5432.

FUNERAL DESIGNS
Weddings, Bouquets, Corsages
Fresh-Cut Flowers Delivered
WOODWARDS, FLORISTS
818 Fort Street Phone G 3414

10 COMING EVENTS

A MEETING OF THE WOMEN'S AUXiliary to the Victoria and District Trades and Labor Council will be held on Wednesday, July 28, at 8 p.m., Sampley Building, 602 Broughton Street. All women trade union members and wives of trade unionists are invited to attend.

ANOTHER ALL-BOOKS GAY! DANCE of the year! Eight-piece orchestra in attendance, refreshments. Dancing to start at 8.30 p.m. Come—Bring your friends and neighbors—you'll have a jolly good time! Books Community Hall, Wednesday, July 28. Admission 10c each.

A REAL OLD-TIME DANCE, ROYAL Oak Hall, July 30, 9-1 o'clock. Scales orchestra. 35 cents.

A MODERN DANCE, "TRIANON," 1030 Broad, every night this week. 30c and 50c. Everybody welcome.

CANOEING—GORGE BOATHOUSE, 25c per hour. Open evenings. E 3042.

McMORRAN'S SEASIDE DANCING PAvilion. Dance every Saturday night; Stan Cross' orchestra, admission 40c; tombola.

MODERN DANCING
SATURDAY NIGHTS AT THE SHRINE Auditorium, View Street. Bell Boys' Orchestra. 9-12. 50c.

OLD-TIME DANCING
SATURDAY NIGHTS AT A.O.F. HALL, Cormorant Street. Stewart's Orchestra, 9-12. 35c.

DANCE OLD-TIME
SATURDAYS, CRYSTAL GARDEN (lower), Irvine's orchestra, 9-12. 35c. Strangers welcome.

TONIGHT — OLD-TIME DANCING, Chamber of Commerce, 8.30 p.m. Stewart's Orchestra. Admission 35c with supper 50c, [illegible].

VICTORIA MERCHANTS PLEASE NOTE—No person is authorized to use the name of this Council in soliciting for advertisements, unless signed for by the secretary. B. Noble, secretary, Victoria Labor Council.

WHIST EVERY NIGHT, DOUGLAS Hotel basement, Pandora Avenue.

MODERN DANCE
With
WILF WYLIE
Canada's Foremost "Boogie Woogie" Pianist
C.B.C.-CKWX Entertainer
And
Vancouver's Sensational SWING BAND
Friday, July 30 9-1 — The SHRINE HALL

1200 ITEMS—1300 BLOCK, GIGGON'S

13 WANTED—MALE HELP

Applications will not be considered from persons in the employment of any firm, corporation or other employer engaged in the production of munitions, war equipment or supplies for the armed forces unless such employee is not actually employed in his usual trade or occupation. Applicants are advised not to send original testimonials. Copies are just as satisfactory.

APPLICATIONS WANTED FROM GOOD healthy schoolboys, aged 13 to 16, living in all parts of Greater Victoria, who would like to become Colonist carriers. Apply to Colonist Circulation Department.

A GARDENER WANTED ONE DAY A week or two half days. Oak Bay. E 1237.

BUTCHER TO TAKE CHARGE OF SHOP for two weeks. Apply Employment and Selective Service Office. Order No. 904.

GARDENER FOR AUTO COURT. LIVING accommodation provided if necessary. Must be able to drive truck. Applicant must be of age not subject to military service. Apply Selective Service Office. Order No. 405.

MECHANIC'S HELPER FOR GARAGE work. Good opportunity for advancement. No experience necessary. Male applicants must be of age not subject to military service. Apply Employment and Selective Service Office. Order No. 710.

TRUCK DRIVER AND SWAMPER FOR furniture store. Applicants must be of age not subject to military service. Apply Employment and Selective Service Office. Order No. 661.

WANTED IMMEDIATELY—SECRETARY-manager for Vancouver Island Creamery. Manufacturing butter and ice cream. State salary and qualifications. Apply nearest National Selective Service Office. Order 13851823.

WANTED—JEWELRY SALESMAN, REtired jeweler preferred, whole or part time. Male applicants must be of an age not subject to military service. Apply Employment and Selective Service Office. Order No. 911.

WANTED—WINDOW TRIMMER FOR display department of retail store. Male or female. Apply Employment and Selective Service Office. Order No. 945.

16 WANTED—FEMALE HELP

Applications will not be considered from persons in the employment of any firm, corporation or other employer engaged in the production of munitions, war equipment or supplies for the armed forces unless such employee is not actually employed in her usual trade or occupation. Applicants are advised not to send original testimonials. Copies are just as satisfactory.

A COMPETENT COOK-GENERAL wanted, two adults, modern conveniences. References required. Wages $50 to right person. Phone G 4476.

A COMPANION ON SMALL SALARY for elderly lady wanted. Phone G 8240.

COOK-GENERAL, REFERENCES, FAMily of three, sleep in private quarters, $60 per month. G 5027.

COOK-GENERAL, 10 A.M. TO 6 P.M. Good wages. Clear in. E 5466.

GIRL WANTED FOR GENERAL HOUSEwork, mornings. Cadboro Bay. E 7422.

GOOD GENERAL MAID, SMALL FAMily. 1115 Catherine St. Phone E 2716.

HOUSEKEEPER-GENERAL TO TAKE full charge, good cook, for two adults; good home and wages; sleep in. Box 3015, Colonist.

HOUSEKEEPER OR COOK-GENERAL wanted, household one, near bus and tram. Good wages. G 1823.

LEARN HAIRDRESSING — THERE IS A serious shortage of operators. Course starting now. Summer terms. Apply Victoria Hairdressing School, Woolworth Building.

SOMEONE TO MIND CHILD OF 16 months, meals and wages, sleep out. E 6701.

PRACTICAL NURSE WANTED, FULL-time position. Take care of 4-month-old baby girl and do light housework. Good home. Box 3061, Colonist.

WANTED—HOUSEKEEPER TO TAKE full charge of small home, around Phone G 7061.

16 WANTED—FEMALE HELP (Continued)

WANTED—WOMAN TO TAKE FULL charge of box office, sell tickets and handle cash. Part time. Apply Employment and Selective Service Office. Order No. 363.

WANTED—TWELVE WAITRESSES FOR full-time work, local restaurant. Apply Employment and Selective Service Office. Order No. 846.

WOMAN OR GIRL TO WORK IN service station. Apply Employment and Selective Service Office. Order No. [illegible].

WANTED — MIDDLE - AGED WOMAN for housework. G 6370.

15 TEACHERS WANTED

TEACHER WANTED, ROSSLAND JUNIOR Senior High School, boys' physical education and junior mathematics. Salary as per schedule. T. H. Yolland, secretary, Rossland School Board.

TEACHER WANTED FOR CROFTON V.I. one-room school, salary $950. Apply Secretary (Mrs.) A. M. Patterson, North Cowichan School Board.

17 SITUATIONS WANTED—MALE

ANYTHING IN SEPTIC TANKS REpaired, all concrete work experience. G arden 8234.

BULLDOZING, BACK-FILLING, ROAD building, clearing. E 2047-G 3643.

BRICKWORK, CONCRETE, SEPTIC tanks, tile drains. B. Nonson, E 4939.

SMOKY fireplaces and chimney tops repaired, cement work. Bronson, N 2797.

17A PAINTERS AND DECORATORS

ACME Paperhanging, Painting, Kalsomining. Immediate service. E 6773.

DR. A. TRIPP & Son, Painting, Decorating, paperhanging. Ph. G 3910-E 8700.

PAPERHANGING, $4 A ROOM AND UP including paper, kalsomining, $4 a room and up. J. Clark. Empire 1965.

PAPER HANGING, KALSOMINING, painting, etc. Tom Harber. E 6773.

WALTER E. WELLS OF EDMONTON—Painter and paperhanging. E 7664.

WALLPAPER, MURESCO PAINTS, ETC. Mellor Bros., Ltd., 616 Broughton Street. G 8021.

17C CARPENTERS AND CONTRACTORS

ALTERATIONS AND ALL KINDS OF repairs. Expert workmanship guaranteed. Phone E 1259, E 2766.

ALTERATIONS, BUILDING REPAIRS, Roofing a specialty. T. Thirkell. E 6625.

BUILDING CONTRACTORS — WARREN Long. E 1062. Alterations, repairs, etc.

TREE SURGERY

SCIENTIFIC PRUNING. DANGEROUS trees removed. Cowle & Nicol. E 1[illegible].

18 SITUATIONS WANTED—FEMALE

EXPERIENCED TYPIST DESIRES WORK to be done in her own home. Box 2979, Colonist.

WANTED—PART TIME WORK, MORNings, references. Box 3081, Colonist.

21 PERSONAL

AT THE MODERN PHARMACY, LTD.—Trusses, elastic hosiery, surgical belts expertly fitted to your satisfaction. Complete stock, private fitting room. Douglas Street at Johnson. Phone G 1111.

A. MARSHALL — Special prices. Furs remodeled, repaired. Surrey Blk., Yates.

Beautiful Array of Summer Dresses in large sizes. Youthful design to be found at G. & G. Shoppe, 610 View. G 6461.

DAINTY SEERSUCKER DRESSES, 5 TO 8, 7 to 14. Skirts, silk blouses. THE STORK SHOP, 631 FORT. G 2681.

ECZEMA, ITCH, PILES, PSORIASIS—Try Teenlore ointment, 638 Cormorant Street, and all department drug stores.

FREE INFORMATION — FEMININE HYgiene. Local Society de Hygeniens, 610 Market Street. E 0774 after 3 p.m.

HAY FEVER-ASTHMA — "Breatheasy" relieves instantly. Free demonstration, Victoria Pharmacy, 1001 Gov't St. G 1111.

"NUROSE" OFFERS AN EXPERT PERsonal corset service that will add to your comfort and health. Call Mrs. Bell, N 1318. 2247 Oak Bay Avenue.

SAWS FILED, TOOLS SHARPENED. Beebars, 648 Cormorant. G 6742.

WATER DIVINER — LOCATION AND depth given, expert advice, 10 years' practical experience. Write G. G. Read, Galiano, B.C. Phone Mayne 28.

WANTED—RELIABLE TALENT FOR A concert party. Box 2923, Colonist.

Zero, the Famous Cold Water Soap. Does not shrink the finest woolens. The Beehive, Fort St., and Fowler's, 734 Yates.

YOUR WEDDING STATIONERY—INVITATIONS, ANNOUNCEMENTS, ETC.

Let Us Attend to This Important Item for You

THE COLONIST
PRINTING DEPARTMENT
1211 Broad Street Victoria, B.C.

25c THE PHOTO MILL 25c
P.O. Box 373, Vancouver
Rolls Developed and Printed 25c
12 Reprints 25c, Enlargements 35c

$1000 IN EVENT OF DEATH. 31d Lumby, Pemberton Bldg. E 1121.

1200 ITEMS—1300 BLOCK, GIGGON'S

21A HAIRDRESSERS AND BEAUTY SPECIALISTS

ASK MME. MILES, OF THE LA FRANCE Beauty Salon, about "individuality" hair styling. "She knows" and has from the Hollywood designers the latest, such as Miss Canada, Victory-Caper, Feather-Commando, Lase Roora, Tunisia, Clean-Up, Prelude, Paper Curling, [illegible], marcelling, machine and machineless permanents. Hair and eyelash dyeing. Large staff. Ground Floor, 727 Yates. G 7443.

A PERMANENT WAVE INDIVIDUALLY styled. Special price on shampoo and finger wave. Neri Waude Salon, 714 Yates Street. Telephone N 4032.

Consult Your Beauty Specialist About conditioning your hair with a "Breck" treatment from Reimer's Beauty Salon, 716 VIEW STREET—PHONE E 4431.

D. SPENCER, LTD., NOW CLOSES AT 6 p.m., but you can still make a hairdressing appointment up to and including that hour at Tyrrells Ltd., 4th floor. E 4161.

NEW PERMANENTS! FINE HAIR A specialty! Bobette Beauty Salon, Room "A" Campbell Building. G 5652.

SUSSEX BEAUTY SALON SPECIALIZES in new sheer styles for permanents. Phone in good time. E 3111.

"VICTORY GARDEN" MANICURES—If you're a backdoor gardener your nails and hands need extra care! Our Victory Garden manicure protects and beautifies your nails. Astlag Beauty Shop, 1104 Douglas. E 9827.

VICTORIA BEAUTY PARLORS — CALL E 4413 for a good permanent, all experienced operators. 1316 Broad Street.

23 EDUCATIONAL

BE PREPARED! BUSINESS, SECREtarial, sodiotelegraphy, civil service courses. Day and night classes. Sprott-Shaw School.

LONDON GRADUATE — MATRICULAtion, backward pupils, maths., languages, etc. G 8826.

ROYAL BUSINESS COLLEGE, 1000 GOVernment. G 3616. E. W. Mesnell.

STANDARD SCHOOL OF STENOGRAphy, Oak Bay Junction. Office opens for registration and classes resumed on August 2. Autumn term commences September 1. Geraldine M. Dickson. G 1836 or E 0626.

ST. MARGARET'S BUSINESS SCHOOL—Junior House, St. Margaret's School. Miss W. G. Milligan, principal. E 2236.

25 DANCING

EILEEN'S SCHOOL OF DANCING, 801 Fort Street. All types taught. Special ballroom prices for servicemen. Ros phone E 3347.

24 MUSIC

FIRST-CLASS SINGING LESSONS—Florence Gunn. G 3082.

SPANISH and Hawaiian Guitar and Mandolin taught. Jenkins, 1016 Pandora.

DOUBLE SERVICE IN WANT ADS

You can telephone your answers as well as your classified advertisements to The Colonist. Readers are often interested in Want Advertisements that do not carry the names or addresses of advertisers but a box number. For the accommodation of those readers who find it inconvenient to write an answer and to serve the advertiser better

We Will Take Replies to Box Numbers Over the Telephone

The Colonist service is available from 8 A.M. to 9 P.M., excepting Sundays. Phone Empire 4114.

24 MUSIC (Continued)

ORCHESTRATIONS, SYMPHONIC, ORchestral or military band. Transpositions, copying. Quick, neat. Songs taken from voice. William Raven, Mus. Doc., 1310 Purcell Place. E 4701.

29 LOST AND FOUND

AMBER HORNED-RIMMED GLASSES lost in Woolworth's or between Paris Cafe. E 3061.

FIFTY DOLLARS ($50) REWARD WILL be paid for information leading to the recovery of 300 feet of ¾-inch new water hose, stolen from Budd's Dairy, Burnside Road. Phone Mr. Budd, Colquitz 16Q or Saanich Police G 4166.

FOUND—ON MENZIES STREET, TORtoise-shell kitten. E 6077.

GOODYEAR TIRE AND WHEEL FOUND. Owner please identify by number and pay advertisement. Box 3000, Colonist.

KEYFOLDER LOST WITH NATIONAL registration card. E 1441.

LOST JULY 26 ON No. 3 STREET CAR—Pair of lady's sighted glasses in dark blue case. White of Calgary engraved on outside. Of no value to finder. E 2551.

LOST—FROM HILLSIDE STREET CAR terminus, a Raleigh bicycle with three-speed gear. Phone Walker, Albion 3W, after 6 p.m.

LOST IN ESQUIMALT DISTRICT SPARE tire, wheel and assembly for Chevrolet half-ton truck. Reward. Northwestern Creamery Ltd.

LOST—NURSES GOLD GRADUATING pin, name engraved on back. Reward. Phone F 1606.

LOST—ZIPPER TOP CHANGE PURSE, with three rings. Valued by owner. Reward. E 1836 evenings.

LOST—MONEY IN OILCLOTH RAYON change purse, dome-fastener. Reward. Box 3062, Colonist.

LICENCE PLATE NO. CC 306. RETURN to 1116 Leonard Street or phone E 1185.

LOST—TIE PIN WITH INSCRIPTION P.C.A.M. Phone G 6060.

REWARD OFFERED—ARIEL MOTORcycle 1790. Stolen July 21. Brewings. E 0045.

STRAYED FROM 230 SUPERIOR ST., Saturday noon, golden cocker spaniel, 10 months. Answers to name of Lucky. Laurence 1060. E 1004. Reward.

WILL PARTY WHO PICKED UP ladies' white Oxford on West Saanich Road please call G 7763. Reward.

31 MONEY TO LOAN

ANY REQUEST FOR A MORTGAGE appreciated. See B. C. Holmes, Pemberton & Son Ltd. G 8124.

A HOME OF YOUR OWN
THROUGH A B.A.S. LOAN
Loans Readily Arranged by This Old Established Firm Ample Funds
BER & STEPHENSON, LTD.
1121 Government Street Phone G 4127

33 BUSINESS DIRECTORY

1200 ITEMS—1300 BLOCK, GIGGON'S

CATHOLIC SUPPLIES

STATUES, Rosaries, Prayer Books, Gifts. Saulter's, 870 Richards, Vancouver, B.C.

CAMERAS AND REPAIRS

BEST PRICES PAID FOR SMALL, modern cameras. 1108 Broad. G 3021.

DETECTIVE AGENCY

CONFIDENTIAL INVESTIGATIONS BY trained operatives. Island Investigators, 166 Pemberton Building. Telephone Beacon 1910. Night calls G arden 6707.

INSURANCE

CALLING ALL CAR OWNERS

WHY PAY HIGH INSURANCE RATES when you can get the new low rate advantages from the WAWANESA MUTUAL INSURANCE CO., largest ALL-CANADIAN company. See their agents

FLEMING GARDNER & CO.
1207 Douglas Street Phone G 7741

FLOOR SURFACING

LEN JONES & CO.—FLOORS SANDED and finished. Estimates free. G 1270.

V.I. HARDWOOD FLOOR CO., 707 Johnson. Free estimates. G 7814.

FUMIGATING

BED BUGS, ROACHES, FLEAS, MOTHS and their eggs. Complete extermination guaranteed. Licensed operators. Member of National Pest Control Association. Phone Victoria Pest Control Clinic. G 9701.

PLUMBING

OUR PLUMBING REPAIR SHOP ON wheels to your door saves you money. Reliable Plumbing Shop. G 1661 and G 1664.

PLUMBING, STEAM AND HOT WATER heating repairs and installations.
STEWART & PHILLIPS (Victoria) LTD.
606 Yates Street Phone E 1021
Plumbing, Heating, Sheet Metal Work

PLUMBING REPAIRS, INSTALLATIONS, hot water boilers. Phone 106B Colquitz.

TAILORING

LADIES' AND GENTS' TAILORING—Expert remodeling, alterations. J. Davis, 923 Yates. E 5011.

VACUUM REPAIRS

PREMIER DUPLEX VACUUM CLEANER authorized agency, parts, service guaranteed. Repairs. 807 Fort.

WOOD

COARSE Dry Spruce Sawdust, 1¼ U1. 10.25. Langford Fuel, 1150 Emerson. E 1910.

SECOND-GROWTH FIR, STOVE length, $10.50 per cord, prompt delivery. G 8267.

34 PROFESSIONAL DIRECTORY

CHIROPRACTORS

J. B. LIPP, DOCTOR OF CHIROPRACtic. Registered and licensed. Jones Block, 723 Fort Street. Phone E 3613.

JOHN M. STURDY, REGISTERED AND licensed chiropractor. 109 Union Bldg. E 1624.

OSTEOPATHIC PHYSICIANS

DR. VERNON B. TAYLOR, REGIStered and licensed. 301-3-4 Jones Block, 723 Fort Street. Phone Empire 7823.

ELECTROLYSIS

SUPERFLUOUS HAIR AND MOLES REmoved permanently by electricity. Success guaranteed. Dorothy Seaman, Specialist, London, England. Practice established in Victoria over 20 years. 203 Scollard Building. Telephone G 7043.

PATENT ATTORNEYS

FETHERSTONHAUGH & CO.
Patents and Trade Marks
Offices Throughout Canada and U.S.
700 W. Pender, Vancouver Phone Sey. 2765

MARKS & CLARK Patent Attorneys, 604 Bank of Toronto Bldg., Victoria.

34 PROFESSIONAL DIRECTORY (Continued)

PROFESSIONAL ENGINEERS

HUGH PETERS, CIVIL ENGINEER. Phone G arden 7666.

WATER DIVINERS

OIL—A. J. A. BELL.

37 MISCELLANEOUS

SAWS FILED, SET, GUMMED, ETC. Phone W. Emery, 1567 Gladstone Ave.

1200 ITEMS—1300 BLOCK, GIGGON'S

40 FOR SALE—MISCELLANEOUS

40A BUILDING MATERIALS

ANY TIME YOU WANT ANY CUPboards or other detail woodwork see R. B. Cross' Carpenter Shop, 2004 Oak Bay Avenue, or phone E 6733.

MODERNIZE YOUR SPARE ROOMS with Donnacona Wallboard. Large sheets, requires no backing, highest insulation value, many pleasing effects. Visit our office and see complete job with beveled edge walls and tiled ceiling.

4 x 8	Sheet ½ inch thick	...	$1.50
4 x 7	sheet ½ inch thick	...	[illegible]
4 x 8	sheet ½ inch thick	...	$2.00
4 x 9	sheet ½ inch thick	...	$2.25
4 x 10	sheet ½ inch thick	...	$2.50

STEWART & HUDSON RETAIL LUMBER
E 2171 405 Gorge Road E 2172

QUALITY SHINGLES — LOW PRICES. Daizel Box Co. G 1422.

ROAD GRAVEL FOR DRIVEWAY, $7 for four yards. G 2452.

STORM SASH, PORCH SASH AND doors will add comfort and save fuel. Prepare now for Fall and Winter weather. Call
S. A. GREEN LUMBER CO., LTD.
2000 Quesnel Street G 7414

THE MOORE - WHITTINGTON LUMBER COMPANY LIMITED
Established 1893
LARGE STOCK RIGHT PRICES
Lumber, Millwork, Gyproc, Masonite, Insulex, Gypsum, Wool, Shingles, Etc.

SIDNEY SPEEDY SERVICE
WE CARRY A COMPLETE LINE OF Glidden's Time-Tested Paints, Jap-a-Lac Brand Paints and Varnishes, have been known for years for their high standard of quality.
SIDNEY LUMBER
G 2313 311d Gov't St.

40B CLOTHING, FURS, SHOES, ETC.

TWO HORSES, WORK, SINGLE OR double, 1 one with thirteen gems. W. McBey, R.R. No. 2, Holland Avenue.

40C FUEL

BUY at Haul Wood Any Quantity Within 25-mile radius. Box 3007, Colonist.

SAVE FUEL!
Have your home insulated with Vacuum Rock Wool. Job done complete with modern blowing equipment. Free estimates.
SHAWNIGAN LUMBER YARDS, LTD.
G 2311

40D FURNITURE

A THREE-PIECE CHESTERFIELD suite, all-springs, rats, good condition. G 5316 after 6 p.m.

BEDS, BOX SPRINGS, CABLE COIL or steel slat, with felt or N.P. mattress. Capitol Mattress, 641 Pembroke. E 0522.

BARGAINS—TWO LARGE BRITISH INdian rugs in fine condition. Carpetorium, 1023 Cook. E 3041.

BETTER CHESTERFIELD SETS AND bed chesterfields for less at the Victoria Upholstery Co., 762 Fort. G 7934.

BED, SPRING AND SPRING-FILLED mattress, $40. Phone G 5100.

ICE BOXES (BRAND NEW, INsulated, ... sliding trays) $13 delivered from
JOE BEANEY, LTD., WAREHOUSE
G 1184 or 10 and Well C.O.D. ...

NINE-PIECE MODERN dining suite $135
J. M. WILLOWS
706 Johnson Street Phone G 6486

ROUND MAHOGANY DINING TABLE, good condition ... $29.50
Small wardrobe ... $11.50
HOLLAND BROS.
741 Fort E 0913

STUDIO LOUNGE—GOOD CONDITION, $20. E 8750.

PAINT IT TO MATCH THE NURSERY, unfinished 34 by 48 baby crib, panel head and foot ... with mattress $19.50 (brand new).

APPLE GREEN is the pretty cover on this studio lounge, which has a Chesterfield look ... pretty upholstered arms $80 and it has NO SAG.

ITS CRATED (factory crated) for out of town shipment ... finished in that pretty two-tone wheatstraw ... You'll like the mirror on the small vanity ... the rose upholstered bench ... full-size bed and chest $80.

BEANEY WAREHOUSE Section 84

CHICKENS ... everybody's keeping chickens! ... reminds us of the time Grandpa built that thing he called a brooder ... he chased in his Rhode Island Reds ... he lifted out his Rhode Island Greens ... the door was too small ... they got panicky, turned green and honked ... then Grandpa was the Brooder.

U'LL NEVER BROOD ... about buying this Chesterfield ... and there's nothing small about it either ... it isn't green or red ... but that liveable ashrose cover in damask ... the non-broody price is $164.

BEANEY WAREHOUSE

This Week's Specials at HOME F...

6¾x9¾ Seamless Axminster Rugs		$36.50
9x10½ Seamless Axminster Rugs		$40.50
9x12 Seamless Axminster Rugs		$59.50
Hearth Rugs		$3.95
Table Lamps complete		$12.50
Occasional Chairs		$12.50
Spring-Filled Mattress Units		$39.50
Walnut Beds, all sizes	$22.50 to	$35.00
Whitewood Buffets		$17.50
Whitewood Desks	$4.50 to	$13.50
Occasional Chairs (spring seats)		$10.50
4-Piece Bedroom Suites		$99.50
4-Piece Bedroom Suites (Waterfall design)		$97.50
4-Piece Dinette Suites		$59.50

HOME FURNITURE CO. 826 Fort St.

TRADE IN YOUR OLD FURNITURE FOR NEW
McLENNAN, McFEELY & PRIOR, LTD.
1400 GOVERNMENT STREET G 1111

FURNITURE, CARPETS, DRAPERIES LINOLEUMS
For Largest Selection in the City See
STANDARD FURNITURE CO.
Manufacturers and Retailers 737 Yates

WANTED — USED FURNITURE AND RANGES—WE PAY BETTER PRICES
SUB FURNITURE COMPANY
713 Johnson Street Phone G 6428

TWO STORES—SEID'S—TWO STORES
High-Class Used Furniture, 1317 Broad
Fine Antique Furniture, 1428 Fort

LINOLEUMS, per sq. yard, 59c to 79c. FRANK'S FURNITURE—900 Yates Street.

40E MUSICAL INSTRUMENTS

FINE OLD CONCERT VIOLIN. G 6077.

WE WILL ACCEPT YOUR PRESENT piano as part payment on a new Willis. Willis Pianos, 750 View Street. Phone G 3013.

WANTED TO BUY USED GUITAR. G 1154.

WANTED — HOHNER PIANO ACCORdion, 80 bass preferred. G 7786.

40F RADIO

DE LUXE TABLE MODEL RADIO, nearly new, with record player and 12 records. $97.50. Phone E 6342.

RADIO FOR HIRE, WEEK OR MONTH. Radios repaired, tubes tested free. Aaronson's, 1330 Government St. G 6722.

WESTINGHOUSE RADIO FOR SALE, $35 or nearest offer. E 3666.

40 FOR SALE—MISCELLANEOUS (Continued)

40G RADIO REPAIRS

A. B.C. ELECTRIC CO.—GUARANTEED radio repairs. G 6113. 607 Fort.

FLETCHER BROS., LTD., 1130 DOUGlas. Expert radio repairs at moderate prices. Our radiotricians are members of Associated Radio Technicians of B.C. All work is guaranteed. G 7.00.

KENT-ROACH, LTD. — EXPERT RADIO service by skilled technicians and the most modern testing equipment. Phone [illegible].

It's Patriotic to Keep Your Radio in the Pink of Condition
DAVID SPENCER, LTD.
Specialists in Radio Service E 4141

1200 ITEMS—1300 BLOCK, GIGGON'S

40H BICYCLES AND MOTORCYCLES

BICYCLES, ALL SIZES, REPAIRS, WORK guaranteed. Ashmore's, 1328 Gov't St.

EVERYTHING IN BICYCLE REPAIRS. Peden Bros. Ltd., 1410 Douglas. G 2011.

FOR THE HIGHEST GRADE OF NEW cycles, it is [illegible]. BARRIS', 750 FORT STREET.

OLD BICYCLES AND PARTS ARE worth money. G 4722. We call.

40I STOVES AND RANGES

A SPECIAL ANNOUNCEMENT TO THE people of Victoria and district. We will buy your old stoves, heaters or other second-hand goods regardless of condition. We pay cash and call anywhere at any time. G 6192.

BOILERS CONNECTED AND STOVES repaired day or night. Phone G 0601.

ENTERPRISE SIX-HOLE RANGE WITH Silent Glow oil burner, 45-gal. drum and pump. G 0300.

FAIRBANKS-MORSE COAL STOKERS. Southall Stove Co., 1321 Gov't. G 2041.

HOTPOINT ELECTRIC RANGE FOR sale. Brand-new condition. G 2720.

REPAIR PARTS FOR McCLARY ranges. Carter's Stove Store, 633 Port Street. E 0511.

RANGE CASTINGS FOR MOST RANGES. B.C. Hardware, 724 Fort Street.

TWO BURNER JEWEL GAS STOVE FOR sale, good condition. $15. E 0023.

WANTED — 500 RANGES, HIGHEST prices paid. Peden's Stove Store, 723 Johnson Street. E 1141.

40J MISCELLANEOUS

A QUANTITY OF THE BEST USED furniture, consisting of dining-room suite and beds and easy chairs. E 8316. 460 Cradoflower Road.

A LARGE HAVILAND LIMOGES DINner set, 78 perfect condition. E 7219. 306 Craigflower Road.

A. B. ELECTRIC GRINDER AND MOTOR, $20; ten 1 ton, 1½-in. jacks, $1d. 1621 Broad Street.

A FEW PORTABLE ELECTRIC SEWING machines for rent. Taylor & Co., 626 Fort. G 3041.

ALL MAKES SEWING MACHINES REpairs, needles and parts. Taylor & Co., 626 Fort.

A DOUBLE LOAD CINDERS, $2. CLAY soil, rock, manure. E. Vos. G 0564.

BABY BULKIES FOR RENT — BRING your babies in on the street car or bus and rent one of our bed type or upright sulkies for shopping. 25c for half day. We do repairs to bicycles, wheeled goods, etc. Robinson's, 1320 Broad Street, opposite Colonist. Phone E 6212.

BROKEN WINDOWS REPAIRED, LEADed lights repaired, auto glass installed. Nobes' Glass Ltd., 825 Broughton.

BUYS IN (USED) SEWING MACHINES. Various makes. Terms arranged. Taylor & Co., 626 Fort.

COOKING CHERRIES, PICK THEM yourself, 10c lb. evenings. Rouse, Tyndall Avenue, Gordon Head.

CONNOR ICE REFRIGERATORS — SEE new models. Terms arranged. Taylor & Co., 626 Fort.

CONCRETE WORK—A GOOD JOB AT reasonable prices. N[illegible] 1093.

EXTERIOR SHINGLE STAINS—GREENS, $2.18 gal., browns, reds, black, $1.85 gal. Marie Andrews Paints, Ltd., 711 View St. G 4718.

ELECTRIC REFRIGERATOR, DE LUXE model, for sale. What offers? E 3208, after 6 p.m.

ELECTRIC ICE CREAM REFRIGERATOR in new condition. $175. 1730 Lansdowne Road.

EARWIG BAIT—FRESH STOCK, JUST made. 10c lb. THE STANFLAND CO. 840 FORT ST.

FIELD GLASSES, $9.75; WATCHES, $1.00 (see crystal), telescopes, 80c; reading glasses, 75c; Rachlin's cells, 15c; crystal sets, $1.75; spectacles to suit any sight, $2.75. Aaronson's Cut Rate Store, 1330 Government Street.

FOR SALE—CLOTHES WRINGER AND small round table and clothes wringer. G 8554.

FOR SALE—BAKER'S OVEN IN GOOD condition. 1410 Douglas St.

FOR VENETIAN BLINDS AND SUPPLIES. Pacific Venetian Blind Co., 1110 Fort.

HOUSE TRAILER FOR SALE, $130 cash; takes 6ad, etc. Apply at 914 Burdee Street after 5 p.m. E 3061 after 6 p.m.

LAMBERT CHERRIES, 15c PER POUND. Pick them yourself. Seaview TTM.

MONAMEL — THE MODERN INTERIOR finish. For floors and woodwork, walls and ceilings, in bathrooms or kitchens or wherever extreme durability is desired. It is heatproof, acidproof, alkaliproof and waterproof. General Paint Store, 1011 Blanshard Street. E 0019.

OAK ROLLTOP DESK IN GOOD CONdition, medium size. Phone E 8010, after 7 p.m.

ONE BRONZE COPPER FIREPLACE SET, as new. E 3510. 360 Craigflower Road.

"SHINGOLEEN"
PROTECT AND BEAUTIFY YOUR roof with this durable shingle paint. For new and old shingles.
Seventeen colors to choose from
PAINT SUPPLY CO., LTD.
710 Yates Street Phone E 1130
Woodworkers 844 Port Street, for an estimate.

RAWLEIGH GOOD HEALTH PRODUCTS. 2944 Wescana Street. E 6100.

FUEL IS SCARCE
SAVE UP TO 40 PER CENT AND BE more comfortable by insulating with ROCK WOOL. Fireproof, vermin proof.
STEWART-HUDSON RETAIL LUMBER
E 2171 405 Gorge Road E 2172

FUEL IS SCARCE
SAVE UP TO 40 PER CENT AND BE more comfortable by insulating with ROCK WOOL. Fireproof, vermin proof.
STEWART-HUDSON RETAIL LUMBER
E 2171 405 Gorge Road E 2172

SINGER TAILORING MACHINE (USED) in fine condition for heavy work. Taylor & Co., 626 Fort.

SMALL TAYLOR SAFE FOR SALE—IN need of some repairs. Apply Box 2732, Colonist.

SINGER ELECTRIC MACHINES FOR rent. Repairs for all makes of machines. Singer Sewing Machine Company.

UNDERWOOD PORTABLE TYPEwriter, excellent condition. $34. E 6134.

WRINGER ROLLS FOR A NUMBER OF makes of electric washers. A. E. Taylor & Co., 626 Fort.

WASHING MACHINE WANTED IN good condition. F 6047 or ...

SAVE FUEL BY INSTALLING VACUUM WOOL INSULATION IN YOUR HOME

Ice Refrigerators, 100 lb. ice capacity, $60 to $80.50

2 x 4 Common Dressed, 100 lin. ft. $1.05
1 x 8 Common Dressed, 100 lin. ft. 75c

SHAWNIGAN LUMBER YARDS, LTD.
2000 Government Street G 2711

HOW ARE YOUR OFFICE SUPPLIES OF STATIONERY?
Check Your Quantities and Keep Ahead in Your Requirements
THE COLONIST
PRINTING DEPARTMENT
1211 Broad Street Victoria, B.C.

JUST ARRIVED!
The Largest Selection of Framed Pictures in the City. Robins, Scenic, Old Masters, French Prints.
BRIGHTEN UP YOUR HOME WITH A PICTURE FROM MACDONALD'S ELECTRICAL LTD.
1121 Douglas, corner View E 1171

40 FOR SALE—MISCELLANEOUS (Continued)

$3 MONTH RENTS. $5 MONTH BUYS brand new typewriter, standard keyboard. Remington-Rand, Ltd., 633 Broughton Street. G arden 6012.

¼-H.P. BENCH GRINDER AS NEW, 1 gal. capacity fire extinguisher. G 8343.

100 LB. BEAM SCALE. G 6343.

1200 ITEMS—1300 BLOCK, GIGGON'S

41 WANTED—MISCELLANEOUS

A REPUTATION FOR PAYING HIGHEST prices for rags, bottles, tools, stoves, furniture or anything you wish to dispose of. We call anywhere any time. E 3939.

AUTHORIZED SCHOOL TEXTBOOKS second hand, bought for cash. Gleason's, 1300 Block Government Street.

ALL RADIOS, TABLE AND MANTEL models, wanted. Best prices paid. G 1113.

A B.C. ELECTRIC CO. WANTS SMALL radios, refrigerators, washers, irons, vacuum cleaners. Best prices. G 6113.

ALL YOUR OLD FURNITURE, TOOLS, radios, bottles, rags and useful things. Good prices paid. E 4350, E 9343. We call.

A PRESSURE COOKER AND CANNING outfit complete. G 7148.

BOOKS BOUGHT FOR CASH AT Bootes', 1110 Government. G 3011.

CENTURY ARTS SHOP (CORNER GOVernment and Yates) will pay good prices for materials ... etc. of good quality.

CASH FOR OFFICE FURNITURE, FITtings and appliances. Rotary pencil sharpeners, numbering machines, roll-top desks, old cash boxes in good condition, etc. If you don't need it, someone else does. Gleason's, 1300 Block Gov't.

CASH FOR GOLD, SILVER, DIAMONDS, jewelry, watches, antiques, silverware, Ronson lighters, electric shavers, repairable alarm clocks, etc. E. A. McLeod Co., Ltd., the Old Gold Shop, 774 Fort. G 3724.

CASH FOR YOUR OLD ELECTRIC irons and other appliances. 10c to the pound, up to 30 years old. N. G. Maringo & Co., 790 Fort Street.

CASH PAID FOR YOUR OLD ELECTRIC irons, 10c a pound paid for all sizes. Hudson's Bay Company, Housewares Department, Third Floor.

CASH FOR LADY'S BICYCLE — MUST be in good condition. Phone E 2124 or B 1093.

GET CASH FOR YOUR OLD CAMERAS. Good film ... folding cameras especially required (Postcard size not acceptable). Hudson's Bay Company Camera Counter, Street Floor.

GOOD VIOLIN, BOW AND CASE wanted. G 1147.

IF YOU WISH TO DISPOSE OF YOUR furniture, etc., antique or modern, consult us. We either buy outright or sell for you. Fred Smith & Co., Auctioneers. G 4913.

TURN YOUR OLD GOLD AND DIAmonds into cash at Rose's Ltd., Jewelers, 1317 Douglas Street.

WANTED — TULIP BULBS, WILLIAM Pitt, Princess Elizabeth, Bartigon. Planting stock or otherwise. G 8866.

WANTED — REAR END FOR 1930 CHEVrolet 1-ton truck. Apply 721 Johnson Street.

WANTED — MEN'S USED CLOTHING. Best prices paid for men's suits. E 7835.

WANTED — 303 AND 22 ... AND 32 special ammunition. E 3867.

WANTED — HIVES OF BEES. PHONE E 3796.

WANTED—GAS SPRAY FOR SPRAYING lawns. Phone Albion 87F.

WANTED — LARGE DOLL'S BUGGY. Phone E 3041.

WANTED—GOOD SIZE CABIN TRAILER. Box 1079, Colonist.

WANTED TO BUY—GOOD USED PIANO. Must be cheap for cash. Phone E 4943.

1200 ITEMS—1300 BLOCK, GIGGON'S

42 POULTRY AND LIVESTOCK

42A POULTRY AND SUPPLIES

BARRED ROCK X NEW HAMPSHIRE layers, 70c each. 91 Montreal Street.

FOR SALE — 100 NEW HAMPSHIRE pullets, eight weeks old, 70c each. Phone Colquitz 118M.

FIVE YOUNG GEESE, FULL GROWN, one pair Breeders. Bins 170 M. Sidney.

500 SIX-WEEK NEW HAMPSHIRE chickens for sale. The each. Apply owner, Chancellor and Quincy Sts.

60 HAMPSHIRE CHICKS FOR SALE, seven weeks old. Apply Ruthmer, Lancaster Road, near Ralph Street.

30 NEW HAMPSHIRE COCKERELS, 12 weeks. Phone E 3041.

42B HORSES

ONE DARK BAY HORSE FOR SALE, guaranteed sound. G 7500.

WORK HORSE FOR SALE, DOUBLE OR single, six years old, weighing about 1,250 lbs. Phone E 1011.

42C DOGS

ENGLISH BULLDOG PUPPY, REGIStered, for sale. J. A. Sewell, 803 Belmont Street. Phone E 6660.

NuLife Dry Cleaning Powder for Dogs, cats, pets. A refreshing deodorant dry shampoo at drug stores and Pet Shop.

ONE LABRADOR PUP FOUR MONTHS; cheap to good home. 648d Calumet Avenue.

PUREBRED SPRINGER SPANIEL PUP for sale. Ideal pet or ready to train for hunting. Albion 85W.

42D RABBITS

FOR SALE—FAMILY OF FLEMISH Giant rabbits (6) and 2 well-made hutches. $12. G 8694.

FINE STOCK OF FLEMISH DOES AND bucks for ... G 1687. J. C. ...

NEW ZEALAND AND FLEMISH GIANT rabbits, one to four months. Stanley and Jones, Rouse.

RABBITS 50c UP. 22 MONTREAL ST.

42E MISCELLANEOUS

FOR SALE—ABOUT THIRTY TONS OF clover hay, will cured in the cock. W. P. Preece, Mansion Road.

FOUR TIER ACRES OATS PEAS VETCH for sale. Apply George Clark, Patricia Bay.

WELL-CURED TIMOTHY MIXED, OR clover hay, $25 per ton delivered, or stored for 3 months, half cash on order. Phone 74X Keating. W. D. Michell.

46 HOTELS

BEVERLY HOTEL
734 Yates St.
AVAILABLE NOW—NICELY FURNISHED rooms with or without private bath, also completely furnished housekeeping rooms. Moderate rates.
James A. Griffith, Owner and Operator

47 ROOM AND BOARD

BOARD AND ROOM — NEAR LAKES, golf links, riding. Reservations now for holidays. Deane-Freeman, Three Dot Ranch, Langford. Belmont 44Y.

CRAIGMYLE, 1037 CRAIGDARROCH — Close to excellent meals, hot and cold water in each room. G ARDEN 6011.

DOUBLE ROOM AND BOARD FOR TWO men. F 8080.

EXCELLENT BOARD, NEAR WORKS. ... Respectable home, reasonable. Box 3058, Colonist.

LABOR ROOM, GOOD BOARD, SUIT young man, share, close in. G 2130.

ROOM, BOARD AND WASHING FOR working man willing to share, reasonable, close in. E 8468.

49 ROOMS TO RENT

ON ESQUIMALT BUS LINE, GOOD locality. Suitable for two men. Reasonable. E 2330.

ROOM AND BREAKFAST, LIGHT lunch if required, young business girl preferred. E 9789.

49A FURNISHED

COMFORTABLE BEDROOM FOR gentleman in fine home. Hollywood Crescent, garage, $45 monthly. G 3001.

49 ROOMS TO RENT (Continued)

DOUBLE ROOM—GOOD RESIDENTIAL district, walking distance. Serviceman preferred. E 1080.

FURNISHED BEDROOM, FAIRFIELD district, kitchen privileges. Business lady. E 5816.

FURNISHED ROOM — SUITABLE FOR one or two business girls. E 3173.

SLEEPING ROOM, SUIT TWO MEN; close to town. E 2173. 1127 Oscar St.

[illegible] ... Box 2900, Colonist.

49B UNFURNISHED

FOR RENT—FRONT PART OF HOUSE, close to car line. Contains bedroom, front room, kitchen, private bath and toilet. $30 month. Box 2904, Colonist.

UNFURNISHED FRONT SLEEPING room, walking distance. E 1030.

50 ROOMS WANTED

50A FURNISHED

WANTED — FURNISHED BEDROOM OR bed-sitting-room by senior army officer and wife. Box 3061, Colonist.

51 HOUSEKEEPING ROOMS

51A FURNISHED

CLEAN, COMFORTABLE AND CENTRAL. Furnished housekeeping room for couple. G 4379.

ESQUIMALT — FURNISHED HOUSEkeeping room, for quiet soldier's wife with six-months old baby. Please state rent desired. Box 2205, Colonist.

FURNISHED HOUSEKEEPING FRONT room, close in. 1136 McClure.

LARGE HOUSEKEEPING ROOM, WELL furnished, studio lounge, central. Apply 1152 Burdett Avenue.

52 HOUSEKEEPING ROOMS WANTED

NEEDED URGENTLY BY NAVAL couple and child. Two-room suite. Box 3017, Colonist.

52A FURNISHED

WANTED — TWO OR THREE FURnished rooms near car or bus line. Box 3083, Colonist.

YOUNG COUPLE HAS URGENT NEED of two or three self-contained ... G 6101.

2 FURNISHED HOUSEKEEPING ROOMS wanted. $30-$40. Box 3000, Colonist.

52B UNFURNISHED

WANTED TO RENT—TWO OR THREE unfurnished or partly furnished rooms. N...

53 FLATS AND APARTMENTS TO RENT

ESQUIMALT, 2 ROOMS AND BATH, $20. 6 ... for sale. Three rooms and bath, $40. Quiet people, no children. Box 3045, Colonist.

EXCHANGE THREE-ROOMED SELF-contained apartment, reasonable rent, for small house near transportation. Phone G 6701.

FURNISHED BED-SITTING ROOM AND kitchen. 117 Superior Street.

ROOM AND HOME PRIVILEGES FOR officer's wife or business lady for the Summer. Ideal location in Oak Bay. E 0051.

54 FLATS AND APARTMENTS WANTED

BY NAVAL OFFICER AND WIFE (WITHout children), two or three-room furnished suite. Box 3020, Colonist.

FURNISHED TWO OR THREE-ROOM suite, private bath, by quiet married couple, with sweet, reasonable rent. G 7809.

QUIET NAVAL COUPLE WITH ONE child urgently need two or three-roomed furnished suite immediately. G 1001.

QUIET COUPLE, RELIABLE TENANTS, require furnished suite August 10 or ... Phone G 1844.

SMALL SUITE BY AUGUST CHILD, reliable tenant. Box 1023, Colonist.

UNFURNISHED SUITE, REASONABLE rent, permanent. F 1030.

ONE-ROOM FURNISHED SUITE WANTED by August 1, by reliable quiet couple. Wife employed. Urgent. G 3106.

55 HOUSES TO RENT

55A FURNISHED

COTTAGE FOR RENT. QUALICUM Beach. Furnished except linen. Phone G 6659.

EXCHANGE LADY WITH BOY (JUNIOR) ... will ... house furnished. Furniture ... for furnished self-contained suite ... G 807.

WILL RENT FREE FURNISHED HOUSE for three weeks, in return for services. E 5410.

55B UNFURNISHED

FOUR OR FIVE-ROOMED HOUSE wanted by family of three. References ... Connections (transportation). Box 3... Colonist.

HEANEY'S (EST'D 1890) — MOVING, packing, storage. Phone G 1184. Let us explain our service.

57 WANTED TO RENT—HOUSES

PERMANENT CAREFUL TENANT DEsires family home with four bedrooms. Reasonable rental. Mr. Reader, Boeing Aircraft. G 1177.

57A FURNISHED

FURNISHED HOUSE WANTED BY SEPtember 1 for family of three for period of six months. Box 3019, Colonist.

FURNISHED COTTAGE, HOUSE OR suite wanted until September 16. Phone Mrs. Boyle, E 6118.

WANTED IMMEDIATELY BY OFFICER back from overseas, wife and infant child, furnished house, vicinity of Patricia Bay. Phone F 3861.

WANTED — SMALL FURNISHED BUNgalow or suite by two responsible women. References given. M. Chalk, 1162 Trudell Street, Vancouver.

57B UNFURNISHED

BUSINESSMAN AND WIFE WISH UNfurnished house. No children or pets. This is urgent. Three years last house. References. Box 3281, Colonist.

FOUR, FIVE, SIX-ROOM BUNGALOW for two adults, middle-aged, permanent residence. Phone G 1827 or 318 Memorial Crescent.

WANTED BY QUIET RESPONSIBLE couple with small baby four or five-room house. Will pay six months' rent in advance. Guarantee best care of property. Box 7090, Colonist.

61 SUMMER RESORTS

HORNBY ISLAND LODGE, MAGNIFIcent sand beach, farm produce. Write Ross, Hornby Island, or G 6091 evenings.

BLUEWATER FARM LAKE RESORT, Salt Spring Island. Expert swimming and diving instruction, tennis, billiards, $17.50 week. Bell Bros., Beaver Point, Ganges 24X.

61A COTTAGES AND CAMPSITES

FOR RENT—BRENTWOOD. E 4659.

QUIET FURNISHED BEACH COTTAGE, electricity, good bathing, main road. Fairweather, Saseenos, R.R. 2, Victoria.

SUNNY SHORES—CABINS, COTTAGES. Address R.R. No. 1. Phone Sooke 6Q.

65 AUTOMOBILES

AUTO PAINTING, FENDER REPAIRS, expert work. Mooney's Body Shop, 914 Cormorant. E moire 8013.

FOR SALE—1939 CHEVROLET SEDAN. Super de luxe, good tires. Phone J. G. Dobbs, Albion 69M.

65A FOR SALE

AUTO SALES FINANCED—R. W. MILLER & Co., 1016 Broad Street.

ENGINE RECONDITIONING SPECIALists—Get our prices. Complete job, rebore, install pistons, rings, rings. New engine performance. Easy on gas and oil. CHET DOWMAN GARAGE—724 JOHNSON.

FIVE-INCH WOOD HYDRAULIC HOIST, $330 cash. E 1084. Phone 716 Market.

SMALL STUDEBAKER "6" SEDAN, THE ... 34 in town. E 6782, between 6 and 10 p.m.

1929 OAKLAND SEDAN CHEAP FOR cash. G 8671.

A Mart for Busy Readers—Property for Sale or Trade

66 AUTOMOBILES (Continued)

TRAILER, MONOMETAL WATER TANK, sink, ice boxes, lights for city connection, compartments, mirrors, etc. Box 3011, Colonist.

WE NEED CARS
WHY NOT
[illegible]
WE PAY CASH

DAVIS-DRAKE MOTORS, LTD.
Buick and Pontiac Cars
G M C Trucks
Fort Street at Quadra Phone G 8134

1941 HUDSON CUSTOM SEDAN, WITH small mileage, in new car condition, a car you will be proud of. $1295
SLOO MOTOR CO. LTD.
866 Yates Street
WE WILL PAY YOU CASH FOR YOUR CAR

TWO AS IS BARGAINS
1936 PONTIAC COUPE—Rumble seat, needs a little work and paint job $450
1928 DE SOTO COUPE—Good tires $150
WILSON & CABELDU, LTD.
900 Yates E 1107
We Pay Cash for Used Cars

AUTOMOBILE FINANCING
Conditional Sale Agreements Discounted
Rates Reasonable Quick Decisions
ISLAND FINANCES LTD.
1115 Broad Street G 7171

1937 GRAHAM SEDAN FOR SALE. A1 condition, excellent tires, cash, $700. Apply 724 Caledonia Avenue, between 5-7 p.m.

1930 CHEVROLET SEDAN — GOOD tires, $100. Call after 6 p.m. 33 Ontario Street.

1936 AUSTIN 7 SALOON, GOOD tires, 48 miles to the gallon. Price $400 cash. E 7060.

1941 CHEVROLET SEDAN, EXCELLENT condition, [illegible]

1929 MODEL A. GOOD TIRES AND in good shape. [illegible]

1929 PLYMOUTH SEDAN, [illegible]

68 WANTED

[illegible]

1940 OR 1941 OR 1942 FORD MERCURY Dodge or Plymouth [illegible]

67 BOATS AND LAUNCHES

[illegible]

75 BUSINESS OPPORTUNITIES

[illegible]

1200 ITEMS—[illegible]

76 HOUSES FOR SALE

[illegible]

TO OUT-OF-TOWN SUBSCRIBERS

Out-of-town subscribers who wish to answer advertisements in which only the telephone number of the advertiser is given may mail their replies to The Colonist and The Colonist will communicate such replies to the advertiser.

76 HOUSES FOR SALE (Continued)

AN ATTRACTIVE HOME SITUATED IN choice location just a nice walk from town. Has reception hall, large living-room, sunroom, nice dining-room, den with fireplaces, modern kitchen, two lovely bedrooms upstairs, trunk room, full basement with hot-water heating throughout. A very desirable property. Early possession can be given. Terms to responsible buyer. $5750

EXCHANGE—FIVE-ROOM BUNGALOW, no basement, close in, value $1,750. Would trade for three or four-room bungalow close in.
A. S. MILLER
1300 Stanford St. Empire 0633

FAIRFIELD—[illegible]—SOLIDLY-built ten-room home. Living-room, fireplace, dining-room, den with fireplace, six spacious bedrooms, 3-piece bathroom, kitchen, pantry. Full cement basement, furnace, extra toilet. Garage. As a rooming house should take $1,600 a year plus comfortable home for owner. Hardwood floors. $1,000 handles. Exclusive listing. Price $6800

HIGH QUADRA — DUPLEX, MODERN bathrooms, double garage. Velvety lawns, fishpools, shade trees, 12 fruit trees, small fruits. A magnificent home plus substantial income. A view that rolls out to the Cascades. Price $5750

FOUR-ROOM STUCCO BUNGALOW, 3½ acres. Basement, double garage. Exceptional garden, fruit trees, peach, etc. Two mile circle. Price $3700

EDWARD SPENCER & CO.
208 Scollard Bldg.
Phone E 0734 Night E 0233

FOR SALE, SEVEN ROOM HOUSE, close in, $3,500, $700 cash. Early occupancy to one or more quarters which are suitable for a family. Box 2963 Colonist.

IMMEDIATE POSSESSION — SAANICH. [illegible] $2300

[illegible]

"JAMES BAY"
SEVEN ROOMS AND BATHROOM [illegible] $2650

SMITH'S HILL
SIX ROOMS AND BATHROOM [illegible] $3995

FAIRFIELD
EIGHT ROOMS AND BATHROOM [illegible] $3650

WITHIN HALF-MILE CIRCLE
SIX-ROOM BUNGALOW [illegible] $2500

SAANICH CLOSE IN
NEW FIVE ROOM MODERN BUNGALOW [illegible] $4200

NORTH QUADRA
THE LAST WORD IN BEAUTY [illegible] $4750

MAKE YOUR OFFER
[illegible]

5-ROOM SOLIDLY BUILT HOUSE [illegible] PRICE $1575

INDEPENDENT AGENCIES LTD.

WALKING DISTANCE
5 ROOMS MODERN BUNGALOW [illegible] $3300
7 ROOM BUNGALOW, 3 BEDROOMS [illegible] $3200

$4200—FOR SALE BY OWNER [illegible]

79 WANTED TO BUY—HOUSES

[illegible]

80 PROPERTY FOR SALE

[illegible]

79 WANTED TO BUY—HOUSES (Continued)

LOT FOR SALE—CREASE AVENUE, 50 x 113. Phone E 4260.

BOOKS BOOKS BOOKS
Properties of All Descriptions Listed
ALFRED CARMICHAEL & CO. LTD.

82 ACREAGE FOR SALE

FIVE ACRES AT ROYAL OAK $500. Would sell or trade for good car and [illegible]

FOR SALE—HIGH QUADRA, LOT 60 X 160 feet, all cleared, $375. Box 3076, Colonist.

LARGE WATERFRONT LOT AT ROBERTS BAY, Sidney. Small building on property. $1,000 cash. Phone G 6406.

85 FARMS FOR SALE

PORT RENFREW—394 acres, situated on the Gordon River, 125 acres arable, 30 acres in cultivation. Eight-roomed house, large barn, chicken houses, pig house, smoke house, etc. Thirty head of beef stock, 100 chickens, good team, full line of farm machinery, including 1½-ton Federal truck, 1924 Chevrolet, 3-h.p. gas engine, ploughs, harrows, Deering mowing machine, blacksmith's outfit, etc. Owner estimates there are 5,000 cords of first-class alder wood and 1,000 cords spruce pulp wood on the property which can be turned into cash. Taxes $23.40. Price as a going concern with crop as is, $3,000. $2,000 cash will handle. This is a first-rate chance for the right man, as there is a good immediate local market for all produce.

ALFRED CARMICHAEL & CO. LTD.
1214 Broad Street G 7341
Exclusive Agents

87 FARMS WANTED

WE HAVE TWENTY-FOUR INQUIRIES for farms and would be pleased to have listings. Alfred Carmichael & Co. Ltd., 1214 Broad Street. G 7341.

GOLD MINE, MILL AND EQUIPMENT FOR SALE

TENDERS will be received by the undersigned on or before August 20th, 1943, for the purchase of the mineral claims, mill and equipment of The Cariboo Hudson Gold Mines Ltd. (N.P.L.), situated near the town of Barkerville, B.C.

The property consists of Crown granted mineral claims with electrically driven mill, engines, compressors and accessory equipment for mining and mill operation.

Inventory may be seen at the offices of [illegible]

THE CANADIAN CREDIT MEN'S TRUST ASSOCIATION LIMITED
[illegible]
Vancouver, B.C.

[illegible]

IMMEDIATE POSSESSION

SEVEN-ROOM HOUSE [illegible] $2650

[illegible] $2500

JAMES BAY Possession Given

EIGHT-ROOM SEMI-BUNGALOW [illegible] $3250

Kindly ask for MR. FIELD

MEHAREY & CO. LIMITED
627 VIEW ST. E 1107

NEW LISTINGS GOOD VALUES!

ALL WITH QUICK POSSESSION
[illegible] $4300
[illegible] $5000
[illegible] $2200
[illegible] $2300

SWINERTON & CO. LTD. Estd. 1882
[illegible]

ESQUIMALT

[illegible] $4200

½ ACRE

[illegible] $4200

KING REALTY

[illegible]

JAMES BAY
[illegible] $1500

GORGE
[illegible] $2000

Van der Vliet, Cabeldu & May, Ltd.
Real Estate Insurance and Investments
1013 BROAD STREET PHONE E 7174

OAK BAY
[illegible]
$6300
$5500
$5500
$2250

H. W. MILLER & CO.
1210 Broad Street G 8091

COLES, HOWELL & CO., LTD.

GORDON HEAD
1¼ ACRES PRODUCTIVE LAND CULTIVATED and a sound, comfortable five-room bungalow, modern kitchen with sea sawdust burner and range. Garage and two barns. VACANT POSSESSION. EXCLUSIVE LISTING $3100
With 2½ acres $3500

WALKING DISTANCE
FIVE-ROOM FRAME BUNGALOW. Open fireplace in each room. Terms, $800 cash, balance at $30 per month. Further details at office. $2600

NEAR JUBILEE HOSPITAL
FAMILY DWELLING CONTAINING eight rooms. Living-room, dinette room, den, kitchen and pantry on ground floor. Three bedrooms and bathroom upstairs. Good cement basement with hot air furnace. Garden with fruit trees. Taxes $80. Owner occupied. Exclusive listing and a good buy at $2500

OAK BAY
CENTRAL LOCATION, near transportation. A very artistic five-room bungalow, now vacant and recently redecorated. Hardwood floors and open fireplace. Garden can be made attractive. Taxes $52. SPECIAL PRICE for QUICK SALE $4100

HIGH QUADRA
HALF BLOCK FROM QUADRA STREET —a delightful residence containing reception hall, large living room with open fire and windows on three sides, a beautifully proportioned room, dining room, all with quarter-cut oak floors. Up-to-date kitchen, two-piece washroom and service-room with up-to-the-minute economical oil-burning hot water furnace. There are four nice bedrooms and modern bathroom, copper piping throughout, attached garage. A beautiful secluded garden, fishpond, some rockeries, lawns, shade trees and flowering shrubs. In fact, a home for the most particular person. This is the first time the property has been offered for sale and we are exclusive agents and quick possession can be given. Taxes [illegible] $6500

COLES, HOWELL & CO., LTD.

VICTORIA REALTY

[illegible]
PHONE E 7514

CORDOVA BAY
[illegible] $2500

OAKLANDS
[illegible] $2650

FIVE ROOM STUCCO BUNGALOW [illegible] $4100

NIGHT PHONES: [illegible]

NEARLY 3 ACRES

[illegible] $2200

KER and STEPHENSON LTD.
1101 Government St. Phone G 4127

NEAR DEEP COVE

[illegible] $1500

VICTORIA WEST

[illegible] $1900

BURNSIDE

[illegible] $2350

Alexander Page
[illegible]

ALL BARGAINS

$4000 [illegible]
$4750 [illegible]
$5500 [illegible]

BROWN BROS., LIMITED
[illegible]

PEMBERTON'S For Real Values

CLOSE TO OAK BAY AVENUE
CHARMING SEMI-BUNGALOW
FIVE SPACIOUS ROOMS DOWNSTAIRS. A beautiful living-room about 30 feet long with oak floor, dining-room and another bedroom and kitchen, a complete bathroom and an extra toilet. Basement, furnace, garage. HOT WATER HEATING. Wired for electric range, and then upstairs there are two nice rooms. Quite close to bus and street car. Must be sold. Quick possession. This is not a new home but it has atmosphere and is secluded. EXCLUSIVE. Price $5500
Please call MR. [illegible]

HIGH QUADRA
WIDE WHITE CEDAR SIDING bungalow, with fireplace and Parquet oak floors in living-room, kitchen and nook, two bedrooms, four-piece bathroom. Nice lawns. Situated with a fine view over the city and close to 6 cent bus fare. Basement, garage and furnace. In fact everything you want and absolutely perfect in condition inside and out. Owner occupied. Taxes [illegible]. Value plus at this popular price $4450
Please ask for MR. GOWLAND

JUST OFF GORGE ROAD
Low lines make this a most attractive-appearing bungalow. Oak floors in large sunroom and large living-room, 16 ft. x 15 ft., with art tile fireplace. Two fine bedrooms, roomy bathroom. Grand bright kitchen, all built-in fixtures and a large size dinette. HOT WATER HEATING throughout. Full high concrete basement. Easy taxes and price $4850

ROYAL OAK
WITH THREE ACRES OF LEVEL CULTIVABLE LAND. Substantial five-room stucco bungalow. Basement, hot air furnace, garage. Close school and [illegible]. Some terms. Price $4500
Please ask for MR. GOWLAND

WOODLEY ROAD
FIVE-ROOM STUCCO BUNGALOW [illegible] $5000
Please ask for MR. GOWLAND

HOUSES WANTED
[illegible]

Pemberton & Son, Ltd.
625 FORT STREET PHONE G 8124

SUBURBAN BUNGALOW $4750

[illegible]
Exclusive

Naismerman, Forman & Co.
[illegible]

OUTSTANDING VALUES

$4000 [illegible]
$4500 [illegible]
$3550 [illegible]
$5000 [illegible]

E. E. HEATH
[illegible]

$1650

QUICK POSSESSION
[illegible]

Saanich Realty COMPANY
[illegible]

Esquimalt

[illegible] $5000

THE B.C. LAND AND INVESTMENT AGENCY, LTD.
[illegible]

HIGH GORGE

Stucco Bungalow—Three Years Old
No Basement, So No Steps
Central Hall
Extra Large Living-Room
Fireplace — Two Bedrooms
Modern Bathroom
Kitchen With Tiled Sink
Breakfast Nook
Hardwood Floors Throughout
Garage
Pretty Garden — Chicken House
EARLY POSSESSION
Exclusive Listing

$3500

MT. TOLMIE
SMALL ACREAGE LOVELY HOME

Over Three Acres Good Land
Splendid Orchard
Chicken House — Barn

Semi-Bungalow
Five Rooms Down, Two Upstairs
Fireplace
Cement Basement—Furnace
Garage

NOW VACANT
Close in Bus and Street Car
Taxes, $46
A Splendid Property in a First Class District

$5000

P. R. Brown & Sons, Ltd.
1117 BROAD ST. PHONE G 7171

WANTED—

We have cash purchasers for the following houses:
[illegible]

Gillespie, Hart & Co., Ltd.
611 Fort Street Phone G 1181

OAK BAY

VIEW OVER OCEAN
[illegible]
SPACIOUS, STUCCO SEMI-BUNGALOW
[illegible]
HOT-WATER HEATING
[illegible]
EARLY POSSESSION
PRICE
$10,000

Alex. G. Hill & Co.
[illegible]

We Have Cash Buyers Waiting for the Following

[illegible] $4000 - $4500
[illegible] $4000 - $5000

YEARWOOD, STEWART CLARK & CO.
[illegible]

APARTMENT

BUILT LIKE A BATTLESHIP
With Panoramic View
[illegible]

J. H. WHITTOME & CO.
[illegible]

OAK BAY
IMMEDIATE POSSESSION
[illegible] $4100

MARA, BATE & CO., LTD.
[illegible]

NOTICE

WE HAVE A CLIENT WHO WILL PAY CASH FOR 4 TWO OR THREE-ROOM SHACK, CLOSE IN
Henley, Hepburn & Co. LTD.
[illegible]

British Can Take Anything Except Praise for Doing It

By SCOTT YOUNG
Canadian Press Staff Writer

LONDON, July 28 (CP).—The British people can take anything—except people telling them now they can take it.

Most men and women in high places who visit this country feel bound to lapse lyrical at least once in every speech and tell these people how grand they were to stand up under the blitzes of 1940 and 1941. They talk about Londoners' reaction to those blitzes as the "rebirth of the British race," the "lighting of a torch by which all mankind may guide himself" and—this is the most common line—of how "the magnificent way you conducted yourselves aroused the admiration of all the free people of the world."

Those are fine words, but the British people are not built to like them. While they went through the blitz in a spirit of exaltation (so people tell me. I wasn't here, and I'm not going to join the ranks of judges from afar), losing their homes, fighting fires by night and working by day, suffering injury and personal loss, watching friends and relatives die without losing heart, they cringe every time a speaker gets that look in his eye and starts to tell them how they acted in the blitz.

"We know how we bloody well acted," a minor labor official told me after one of those "London can take it" speeches. "We don't talk about it, and we don't like others to talk about it. I'm not trying to hurt anybody's feelings, but it bores us bloody rigid to have somebody come from three or four or eight thousand miles away and tell us how tough it was in the blitz and how well we took it."

And one day in the composing room of a big printing establishment a wizened little Cockney printer named Frankie Jones (that's really his name) came over with a newspaper in his hand. In the paper was a story on a speech in which a visiting potentate had said, after telling how bad the blitz looked to him from the plains of North America, "but you people really showed the world you can take it."

"WE WERE ALL SCARED STIFF"

Frankie looked up over his spectacles, which are cheap and only function at the precise distance of thirty inches and said: "That's all my eye and Betty Martin (Cockney for the most obnoxious type of nonsense). We were all scared stiff. Some dye I'm going to write a book called 'Londoners Really Can't Tyke It'!"

Then he held up the paper and called to another printer.

"Eh, Fred," he cried, pointing to the story, "London Can Tyke It!"

He and Fred both laughed.

They both were here during the blitz, of course. And they know, although they wouldn't say it, that people who are scared but stick it out are brave, and those who aren't scared in the face of death are fools. They prefer just to say that they were scared, and call it human, with no bravery, cowardice or foolishness about it.

I won't mention the names of the worst "London can take it" offenders among visiting Canadians, because all these people have one saving grace—sincerity.

Being here on such short visits, they couldn't really find out how the British dislike that kind of praise. But they are on the record —Canadian Cabinet Ministers, followed by all the most high-placed men and women who have visited this country for various reasons in the last two years.

People here hardly ever talk about the blitz any more.

Certainly they don't recall it as a heroic time. It was a filthy, homeless, destruction-filled, abnormal period of their lives that they hate to remember and pray never comes again. They honor the men and women who fought and died in it, but they honor them by thinking of them, not talking.

Soldiers like mashed potatoes best, baked potatoes second, boiled potatoes third.

Randall's

FAIRFIELD—Possession in two weeks of very fine seven-room residence in splendid condition. All large rooms. Full basement and furnace. The location is the best, and the price is low, only $3500

SAANICH—New modern five-room bungalow. Large lot in lawn and garden. High location. Owner going East, will give early possession. Price $4750

HILLSIDE — Here is a bargain in a seven-room house, close in on transportation. Excellent condition. Good garden. Full basement. Price $2950

Call MR. SMITH

SMITH'S HILL—With a view of the whole countryside. Four room bungalow, granite fireplace. This bungalow is now vacant. Immediate possession can be given. Price $2250

GORGE—Practically new stucco bungalow. Four large rooms, full cement basement, furnace, garage. This home is in perfect condition. A real buy at only $3800

Call MR. ROBERTSON

SAANICH BUNGALOW—Vacant. Five-room bungalow, all newly decorated, with basement, furnace. Immediate possession. There is a good lot and some fruit trees. On terms. Price $3500

George Randall
1203 DOUGLAS ST. E 6190

LIST IT WITH Johnston's

VACANT—$1,200 CASH HANDLES COSY 5-ROOM BUNGALOW near Douglas. [illegible] $3650
[illegible] $3150
[illegible] $2950
[illegible] $3500
[illegible] $2200
[illegible] $3500
[illegible] $3000

Johnston & Co., Ltd.
1011 Broad Street [illegible]

GORGE

HIGH LOCATION
[illegible] $4500

OAK BAY

[illegible] $4100

WISE & CO., LTD.
109 PEMBERTON BLDG.

Exclusive Listings

[illegible] $5500 Cash
[illegible] $4000 Terms arranged

Elsie B. Richards
[illegible]

High and Healthy

[illegible] $3150

Arthur E. Haynes LIMITED
[illegible]

WANTED—[illegible]

Too Late to Classify

WANTED — HIGH-SCHOOL GIRL TO help daily, no cooking. Phone E 4367.

NICE ROOM, BEST OF MEALS, PRIVATE home on seafront, bus at door, close in, suit young person on night shifts, rates reasonable. E 1836.

BED, SPRING, MATTRESS, LARGE English feather bed. Phone B 1881.

FRESH VEGETABLES AND FRUIT, lowest prices delivered. E 6437.

LOST—A FEMALE BLACK SCOTTIE from Fifth Street, Saturday morning. Reward. Phone E 0721.

TWO FURNISHED HOUSEKEEPING rooms, second floor, working couple preferred. E 1685. 2287 Alder Street.

1½-MILE CIRCLE, FIVE-ROOMED bungalow with sun porch, basement, furnace, garage. It has everything. Terms $3150

FAIRFIELD — SEVEN-ROOMED HOME in perfect condition, basement, furnace, lovely location, one of the very few available. Spotlessly clean. $1,000 cash. Price $3500

R. G. DALBY & CO. LTD.
638 View Street E 8241 Opp. Spencer's

SMALL AND LARGE COOKSTOVE, $10 and $16. 2161 Epworth Street.

CAPABLE HOUSEKEEPER FOR ELDERLY lady. G 6080.

FOR SALE—CHOICE YOUNG ROASTING chickens (heavies), 45c a lb. Wednesday evening only. Phone 101R Sidney.

Maynard & Sons

AUCTIONEERS

Instructed by the Owners (From One Home in Particular), We Will Sell at Our Salesroom, 731-733 Johnson Street,

TODAY—1:30

ALMOST NEW AND WELL-KEPT

FURNITURE

Including

Westinghouse Electric Refrigerator

Very good WALNUT BEDROOM SUITE, almost new MOFFAT ALL-ENAMEL ELECTRIC RANGE with GARBAGE BURNER, 1940 WESTINGHOUSE ELECTRIC REFRIGERATOR, ALL-ENAMEL EASY ELECTRIC WASHING MACHINE with DRYER, CHEST OF CUTLERY, etc., as per list of yesterday.

Also Usual Morning Sale at 10:30

Of Vegetables, Poultry, lot of Wire Netting, odd Furniture, Doors, Sash, Wheelbarrows, etc.

MAYNARD & SONS Auctioneers

Finance–Commerce–Markets

New York Stocks

NEW YORK, July 27 (AP).—Stocks broke 1 to more than 3 points in today's market after a mild forenoon attempt at recovery failed to follow through.

It was the most severe setback since early last April and in the [illegible] ally all departments were so urgent that the high-speed ticker tape fell two minutes behind floor transactions for the first time since April 6.

There was little in the immediate news to account for the brisk extension of Monday's relapse, and brokers inclined to blame it mainly on further profit-taking and liquidation of accounts in preparation for a possible peace overture by Italy. The latter move, it was suggested, while bullish for the long pull, could revive apprehension of shareholders over the international economic situation with a sudden break-up of the Axis Powers. In addition, the recent climb of the market to average highs for the past three to six years was an inspiration to many customers to unload on the idea of a substantial correction of the sixteen-months upswing was in the offing.

Peace-rated issues did fairly well in the morning but most of these went along with the armament stocks in the late reaction. There were a few come-backs at the close, but the majority of leaders finished at or near the bottom for the session.

Many potential purchasers stood aside to await the President's broadcast tomorrow evening which, it was felt, might have to do partly with a new programme for battling inflation.

The Associated Press sixty-stock average was off 1.3 points. It was the broadest market in several months, 1,001 individual issues being traded. Of these, 803 were down, ninety-four up and 104 unchanged. Transfers totalled 1,786,190 shares compared with 1,455,740 the day before, and were the largest since May 11.

(H. A. Humber Ltd.)

	Close
[illegible]	[illegible]

Stocks and Bonds

(A. E. Ames & Co.)

	Bid	Asked
[illegible]	[illegible]	[illegible]

Foreign Bonds

(Burns & Wainwright Ltd.)

	Bid	Asked
[illegible]	[illegible]	[illegible]

(Above Prices in New York)

A. E. AMES & CO.
LIMITED
INVESTMENT SECURITIES
NEW YORK · VANCOUVER · WINNIPEG
MONTREAL · TORONTO · LONDON, ENGLAND
VICTORIA

JAMES RICHARDSON & SONS
ESTABLISHED 1857
INVESTMENT SECURITIES

Grain Markets

WINNIPEG GRAIN

(H. A. Humber Ltd.)

	Open	High	Low	Close
[illegible]	[illegible]	[illegible]	[illegible]	[illegible]

CHICAGO GRAIN

(H. A. Humber Ltd.)

	Open	High	Low	Close
[illegible]	[illegible]	[illegible]	[illegible]	[illegible]

Dominion Bonds

(Burns & Wainwright Ltd.)

	Bid	Asked
[illegible]	[illegible]	[illegible]

Montreal Stocks

(James Richardson & Sons Ltd.)

	Bid	Asked
[illegible]	[illegible]	[illegible]

Corporation Bonds

(Burns & Wainwright Ltd.)

	Bid	Asked
[illegible]	[illegible]	[illegible]

Vancouver Stocks

VANCOUVER, July 27 (CP).—Mines and oils were generally down on the Vancouver Stock Exchange today. Total turnover was 28,475 shares. Bralorne dropped 25 at 11.25. Premier dropped 3 at 99. C & E. Oil was down 5 at 1.65.

(Mara, Bate & Co. Ltd.)

OILS—

	Bid	Asked
Anaconda	04	05
Anglo-Canadian	72	74
A P Consolidated	14	16
British Dominion		51
C & E Corporation	1.63	1.68
Calmont	30	31
Commoil	16	20
Commonwealth	28	28
Dalhousie	40	43
Davies Petroleum	16	22
East Crest	17	20
[illegible]	[illegible]	[illegible]

MINES

	Bid	Asked
[illegible]	[illegible]	[illegible]

Toronto Stocks

MINING SECTION

	Bid	Asked
[illegible]	[illegible]	[illegible]

INDUSTRIAL SECTION

	Bid	Asked
[illegible]	[illegible]	[illegible]

Egg Market

These prices are obtained daily from the office of the Dominion Government Poultry Products Inspection Service, Victoria, O 2492.

To producer:

Grade "A" large	.42
Grade "A" medium	.40
Grade "A" pullet	.36
Peewees	.18

Following are city wholesale:

Grade "A" large	46
Grade "A" medium	44
Grade "A" pullet	40
Peewees	33

Provincial Bonds

(Burns & Wainwright Ltd.)

	Bid	Asked
[illegible]	[illegible]	[illegible]

Elected President

RICHARD C. FIELD

Who has been appointed president of the Council for the Insitute of Chartered Accountants of British Columbia for the year 1943-44. Mr. Field, a resident of this city since 1913, who served overseas with the 46th Battery, C.F.A., in the first Great War, was re-elected to the council at the thirty-eighth annual gathering of the institute in Vancouver recently. Vice-president of the council is L. R. Sinclair and secretary-treasurer is H. Norman Lunn. Representatives on the council for the Dominion Association of Chartered Accountants are Mr. Field, Mr. Sinclair and W. Macintosh.

Foreign Exchange

NEW YORK, July 27 (AP).—Foreign exchange late rates.

Canada: Official Canadian Control Board rates for U.S. dollars: Buying 10 per cent premium, selling 11 per cent premium, equivalent to discounts on Canadian dollars in New York of buying 9.91 per cent, selling 9.90 per cent. Canadian dollar in New York open market 9 3-16 per cent discount or 90.81 1-4 U.S. cents.

Europe: Great Britain official (Bankers Foreign Exchange Committee rates), Buying $4.02, selling $4.04. Latin America: Argentina official 29.77, free 25.17, up .01. Brazil official 6.06, free 5.20. Mexico 20.65.

DOW JONES AVERAGES

Dow Jones averages closed Tuesday as follows.

Thirty industrials, 128.76, off 3.31.
Twenty rails, 35.67, off 1.23.
Fifteen utilities, 21.05, off .65.
Total sales, 1,786,300 shares.

A force of 700 janitors and charwomen is required to clean the United States War Department's Pentagon Building in Washington.

Local Wholesale Produce Market

A drastic shortage of oranges to commence in about three weeks is predicted by officials on wholesale row, who say it will continue until the end of November. The scarcity, caused by an unusually short crop in California, coupled with the demands of the American Government, which takes 20 per cent for lend-lease, is now evident in Vancouver.

An accumulation of stocks by wholesalers in Victoria has aided the [illegible] as present supplies are finished oranges will be less abundant until, wholesalers fear, there may be none at all for four or five weeks in October or November.

It is expected the new grapefruit crop will be ready by then and will to some extent take the place of oranges.

Grapefruit are rather scarce at present, there being only the larger sizes available.

Carloads of preserving apricots are due tomorrow and at the end of the week.

Plenty of watermelon and cantaloupe of excellent quality from Delano are available at present. Raspberries and loganberries are still on the market.

A small shipment of Okanagan apricots is due today.

Okanagan cucumbers and the first Okanagan field tomatoes are expected on vegetable row today. The price of cucumbers has decreased, also that of green beans.

London Stocks

LONDON, July 27 (AP).—British stock closings, in sterling: Austin "A" 26s 6d; Babcock & Wilcox, 47s 6d; Boots 42s; Cent. Mining £16 1-4; Consol Gold, 54s 5s; Courtaulds, 54s 9d; Crown £5 3-8; De Beers, £21 3-8; East Geduld £9 3-4; H.B.C., 45s 6d; London-Midland, £32 1-4; Metal Box, 89s 3d; Mex Eagle, 12s 2d; Mining Trust 4s; Rand £7 1-2; Springs, 20s; West Witwatersrand, £10 5-16.

Bonds: British 2 1-2 per cent Consols, £80 1-4; British 2 1-2 per cent War Loan, £103 11-16; British Funding 4's, 1960-90, £114 1-4.

No Settlement Without France

NEW YORK, July 27 (AP).—Gen. Charles De Gaulle, in a broadcast over the Algiers radio, said tonight that no settlement with Italy could be made without the participation of France, the United States Foreign Broadcast Intelligence Service reported tonight.

His broadcast had been preceded by an announcement that an important statement soon would be heard.

It was added that the French Committee of National Liberation, of which General de Gaulle is co-head with General Henri Giraud, met in a plenary session today.

Little Stories for Bedtime

By THORNTON W. BURGESS

JIMMY VISITS JOHNNY CHUCK'S OLD HOUSE

Jimmy Skunk was smiling as he ambled toward the old house of Johnny Chuck near the foot of the hill. There was no one there to see him and this made him smile still more. You see, the odor of that perfume which he had thrown at Reddy Fox just a little while before was very, very strong there and Jimmy knew that until that had disappeared no one would come near the place, because it was so unpleasant for everyone. To Jimmy himself it wasn't unpleasant at all, and he couldn't understand why other people disliked it so. He had puzzled over that a great deal. He was glad that it was so, because on account of it everyone treated him with respect and took special pains not to quarrel with him.

"I guess it's a good thing that Old Mother Nature didn't make us all alike," said he to himself. "I think there must be something the matter with their noses and I suppose they think there is something the matter with my nose. But there isn't. Not a thing. Hello! There is Johnny Chuck's old house just ahead of me. Now we shall see what we shall see."

He walked softly as he drew near to the old house. If Peter was way down inside it wouldn't matter how he approached. But if Peter should happen to be only just inside the doorway, he might take it into his head to run if he should hear footsteps, particularly if those footsteps were not heavy enough to be those of Reddy or Granny or Old Man Coyote. Jimmy didn't intend to give Peter a chance to do any such thing. If Peter once got outside that old house his long legs would soon put him beyond Jimmy's reach and Jimmy knew it. If he was to give Peter the fright that he had made up his mind to give him, he first would have to get him where he couldn't run away. So Jimmy walked as softly as he knew how, and he approached the old house in such a way as to keep out of sight of Peter should he happen to be lying so as to look out of the doorway.

At last he reached a position where with one jump he could land right on the doorstep. He waited a few minutes and cocked his head on one side to listen. There wasn't a sound to tell him whether Peter was there or not. Then he lightly jumped over to the doorstep and looked in at the doorway. There was no Peter to be seen.

"If he is here, he is way down inside," thought Jimmy. "I wonder if he really is here. I think I'll look about a bit before I go in."

Now the doorstep was of sand, as Johnny Chuck's doorsteps always are. Almost at once Jimmy chuckled. There were Peter's tracks, and they pointed straight toward the inside of Johnny Chuck's old house. Jimmy looked carefully, but not a single

"I Think I'll Look About a Bit Before I Go In," Thought Jimmy.

track pointing the other way could he find. Then he chuckled again.

"The scamp is in here, all right," he muttered. "He hid here and watched all that happened, and then decided to lie low and wait until he was sure that the way was clear and no one would see him." In this Jimmy was partly right and partly wrong, as you and I know.

He stared down the long, dark doorway a minute. Then he made up his mind. "I'll go down and make Peter a call, and I won't bother to knock," he chuckled and poked his head inside the doorway. But that was as far as Jimmy Skunk went. You see, no sooner did he start to enter that old house of Johnny Chuck's than he was met by a lot of yellow jackets, which you know are a kind of hornet. And they were in a very bad temper, were those yellow jackets. You see their house was just inside that doorway, and they already had been quite upset once that morning by Peter Rabbit. So the instant Jimmy Skunk started to enter, out they poured all ready to fight.

But Jimmy Skunk had no intention of fighting. He knows all about yellow jackets and the sharp little lances they carry in their tails, and he has the greatest respect for them. He backed out in a hurry and actually hurried away to a safe distance. Then he sat down to chuckle again.

"I know what happened," said he, talking to himself. "Peter Rabbit popped into that doorway. Those yellow jackets just naturally got after him. He didn't dare come out for fear of Reddy Fox and me, so he just naturally had to go back further into the house to get away from all those yellow jackets. Now he's afraid to pass them again to get out. He deserves to get stung for playing such a trick on me. I think I'll sit in front of the doorway and call in to Peter that I know he played that trick on me and that I will pay him right back."

Next Story: Peter Rabbit Is Most Uncomfortable.

(Released by Associated Newspapers)

The Bay's Clearances!
WEDNESDAY
OPEN 9 A.M.
TO 12 NOON

CHENILLE ROBES
Substandards of a $6.98 Price Line
SPECIAL 4.98
Sizes: Small, Medium, Large and 40-52
Keep warm and cosy in one of these closely tufted chenille robes. These lovely wrap-around robes come in colors of blue, turquoise, wine and rose. They are on sale because of a few slight flaws.
House Coats, Fashion Floor at THE BAY

Seersucker Dresses
Add one of these cool dresses to your wardrobe for Summer wear. Easy to launder colorful prints on white or pastel grounds in tailored or shirtwaist styles. Wednesday morning only, and sizes from 14-20. Special 1.98
No Telephone Orders, Exchanges or Refunds.
Home Frocks, Second Floor at THE BAY

100 Sporty Jerkins
You'll wear these for sports with both shirts and slacks. They're softly brushed rayon, in seasonable colors. Regular $1.00, half price for today 50¢

Cotton Cardigans
Cool cotton cardigans and pullovers for present wear. Fancy or plain weaves in a good assortment of colors. Shop early, as quantity is limited. Regular to $1.98. Inc. 1.00
NO PHONE OR C.O.D. ORDERS, PLEASE
Sportswear, Fashion Floor at THE BAY

Beach Bags
If you go to the beach often you'll want one of these gay Plaid Beach Bags. Waterproofed with snap fasteners and large enough to carry all your beach requisites and can be folded up when not in use 49¢
Notions, Street Floor at THE BAY

Ankle Socks
3 pairs 44¢
Extra socks are always needed so why not see these neat fitting lisle socks. Tight fitting tops of white and many other shades. Sizes 8 to 10½

Hosiery Oddments
Thirds 2 pairs 45¢
You can get several pairs of these inexpensive hose for everyday use at low cost. Semi-fashioned rayon or cotton in broken assortment of colors and sizes.
NO C.O.D., EXCHANGES OR PHONE ORDERS, PLEASE
—Hosiery, Street Floor at THE BAY

Knitting Wool
Regularly priced at $2.25 lb. This light grey wool is ideal for knitting heavy socks, sweaters and boot socks for men in the services or for out-of-door wear. Special per lb. 1.89

Clearance of Open Mesh Stamped Canvas, Rug Patterns
Size 14 x 28, Reg. $1.00 69¢
Size 27 x 48, Reg. $2.25 1.69
Size 36 x 72, Reg. $2.75 1.89
Art Needlework, Mezzanine Floor at THE BAY

Petal Crepe Gowns
These pretty gowns are just what you want for Summer. They come in dainty styles in either white or pastel shades with lace trim. The sizes are small, medium and large 1.58

Angelskin Slips
You'll want to see these straight cut slips. Some of them are tailored and others come with dainty lace trim in colors of tearose and white. Small, medium and large sizes. Special 41¢

Cotton Home Frocks
These dresses are just what you need for around the house or in the garden. Smart tailored and button front styles of assorted prints on light or dark grounds. 100 only in sizes 14-20, 38-44 89¢
Lingerie, Fashion Floor at THE BAY

CLEARANCE OF WOMEN'S AND CHILDREN'S
Woodies

Special 1.00
Both mother and daughter will like these wooden soled play shoes for beach and vacationing. Colorful fabric tops and hinged wooden soles. Misses' and children's sizes.
NO PHONE ORDERS OR EXCHANGES, PLEASE

100 Pairs Street Shoes
We have combed our stock and have made up this group of short lines and oddments. Choose from a hundred pairs of assorted styles, in white and dark leathers. Splendid values at 1.49
No Phone Orders or Exchanges, Please
Women's Shoes, Fashion Floor at THE BAY

Fabric Remnants
Make yourself a jacket or skirt to wear this Fall. These remnants are in useful lengths of wool fabric, and included are lengths of rayon and Celanese prints, plain colors and washable prints ½ off

Sheeting Mill-Ends
[illegible] bleached and unbleached sheeting which you can [illegible] uses for. Wide widths of 66, 70 and 81 inch [illegible] suitable for many household [illegible] Yard 44¢
NO C.O.D., EXCHANGES OR PHONE ORDERS, PLEASE
—Piece Goods, Street Floor at THE BAY

Men's Work Shirts
These are just what the working man should wear, these well cut durable shirts come in navy and light blue chambray, and are so easy to launder. Sizes from 14 to 17 1.00

Men's Lightweight Socks
These are ideal for present wear, and come in large varieties of colors and designs. These socks are splendid value. Sizes 10 to 12. Pair 39¢
—Men's Furnishings, Street Floor at THE BAY

Boys' Golf Hose
Regular boys would want a pair or two of these elastic topped hose. Just the thing for them to wear while playing. Sizes 7 to 10. Pair 39¢

Boys' Broadcloth Shirts
Splendid values in Warrendale Broadcloth Shirts. These shirts come in a neat pattern and include all colors. Sizes 11 to 14½. Each 89¢
—Boys' Shop, Street Floor, at THE BAY

Shop in the Morning and Save Time

Hudson's Bay Company.
INCORPORATED 2ND MAY 1670.

Canadian Halibut Sold in the U.S.

VANCOUVER, July 27 (CP).—Although ceiling prices in the United States are below prices paid for halibut in Canada, Canadian halibut is still being sold across the line.

Western Fish Company explains that the present situation is all a case of supply and demand. A profit is made on the 50 per cent that, under law, must be frozen in Canada. There is also a profit on a portion of the remainder which will be sold fresh on the Canadian market. It is pointed out that this makes possible the arrangement for the portion which goes to the United States.

The Pentagon Building in Washington, housing War Department offices, occupies a square mile.

FEW FARM VOLUNTEERS

WINNIPEG, July 27 (CP).—Response to the appeal for voluntary farm help among male students and city workers has been disappointing, George Batho, a member of the Manitoba Farm Help Service, said here today. "Out of 2,000 male students and 20,000 city workers, only twenty-six had volunteered to spend their vacations in the harvest fields," Mr. Batho said.